

**City of Detroit**  
**City Engineering Division, Department of Public Works**  
**Survey Bureau**

**NOTICE OF PROPOSED CHANGE IN PROPERTY**

Date: 04/13/2016

Petition: x958

- |  |   |
|--|---|
| <input type="checkbox"/> AT&T Telecommunication            | <input type="checkbox"/> Berm Use               |
| <input type="checkbox"/> Comcast Television (CATV)         | <input type="checkbox"/> Conversion to Easement |
| <input checked="" type="checkbox"/> Detroit Edison (DTE)   | <input type="checkbox"/> Dedication             |
| <input type="checkbox"/> Fire Department                   | <input type="checkbox"/> Encroachment           |
| <input type="checkbox"/> Michcon (DTE)                     | <input type="checkbox"/> Temporary Closing      |
| <input type="checkbox"/> Planning & Development Department | <input checked="" type="checkbox"/> Vacation    |
| <input type="checkbox"/> Public Lighting Authority         |   |
| <input type="checkbox"/> Public Lighting Department        |   |
| <input type="checkbox"/> Police Department                 |   |
| <input type="checkbox"/> Recreation Department             |   |
| <input type="checkbox"/> Solid Waste Division, DPW         |   |
| <input type="checkbox"/> Street Design Bureau, DPW         |   |
| <input type="checkbox"/> Street Maintenance Division, DPW  |   |
| <input type="checkbox"/> Traffic Engineering Division, DPW |   |
| <input type="checkbox"/> Water and Sewerage Department     |   |
| <input type="checkbox"/> _____                             |   |

A petition drawing is attached. Property shown on the attached print is proposed to be changed as indicated. Kindly report (using the back of this sheet) the nature of your services, if any affected by the proposed change and the estimated costs of removing and rerouting such services (if necessary).

Please return one copy to City Engineering Division, DPW within two weeks of the submittal date. Retain one copy and print for you file.

Ron Brundidge, Director, Department of Public Works

By: Richard Doherty, CED DPW  
City Engineer

**TO: City Engineering Division, DPW  
2 Woodward Ave., Suite 642  
Detroit, Michigan 48226-3462  
Survey Bureau: 313-224-3970**

**Petition: x958**

The proposed change in property (referred to on the other side of this sheet) would affect our services as follows:

- Not Involved
  
- Involved; but asking you to hold action on this petition until further notice.
  
- Involved; but no objections to the property change.
  
- Involved; but no objections to the property change...provided as easement of the full width of the public right-of-way (street, alley or other public place) is reserved.
  
- Involved; the nature of our services and the estimated costs of removing and/or rerouting such services are: Customer will provide an easement to relocate DTE facilities at a later date; cost for the relocation will be provided once easement has been received.

DTE Electric Company  
(Utility or City Department)

Kimberly A. Tassen  
By

Right of Way Facilitator  
Title

07/22/2016  
Date

313 235 4458  
Area code – Telephone number

PETITION NO. 958  
 VG STALER CITY LLC  
 660 WOODWARD AVE.  
 2290 FIRST NATIONAL BUILDING  
 DETROIT, MICHIGAN 48226  
 C/O DENISE J. LEWIS ESQ.  
 PHONE NO. 313 465-7464

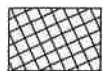
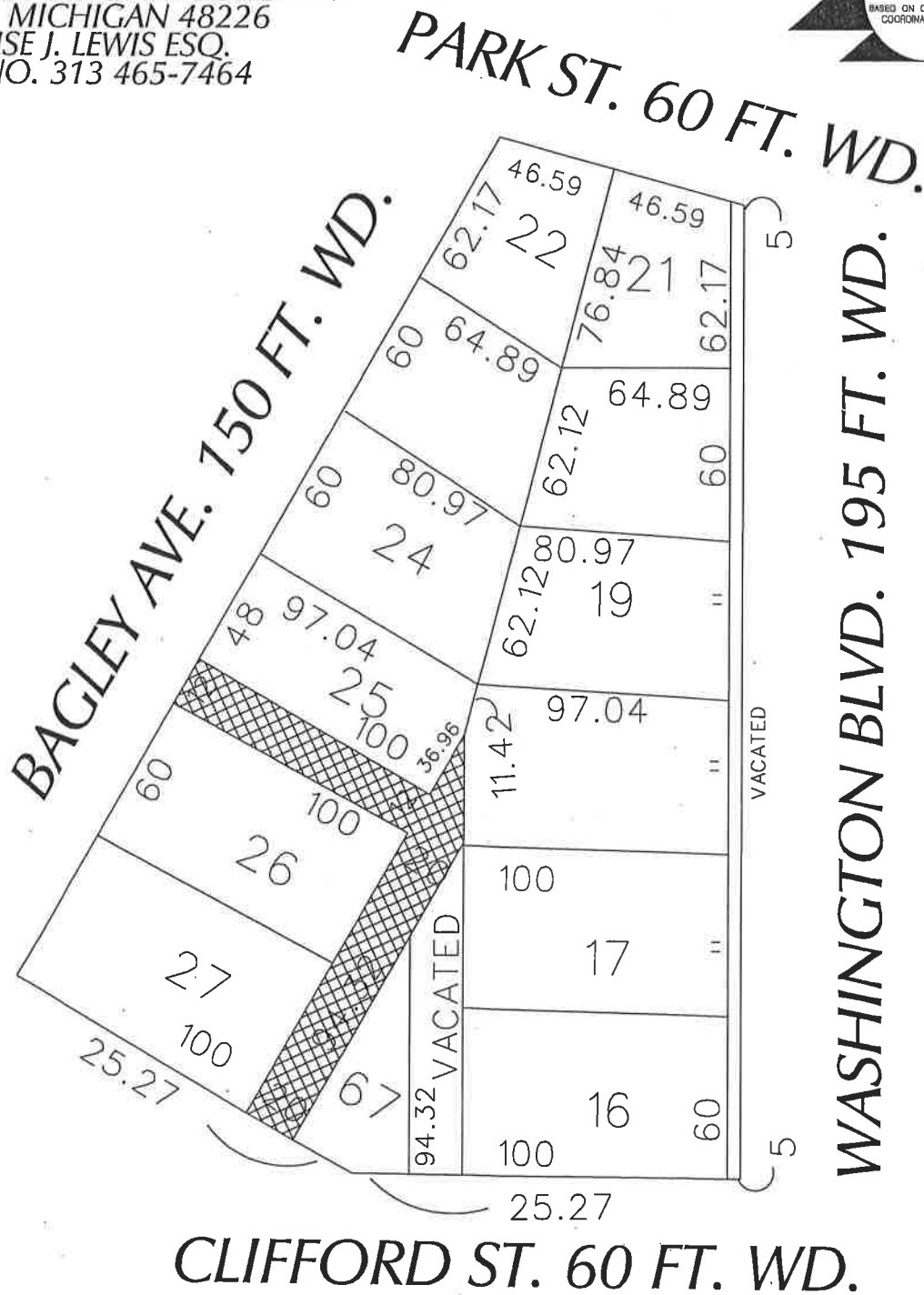

- OUTRIGHT VACATION

(FOR OFFICE USE ONLY)

CARTO 28 B

B					
	A	DESCRIPTION	DRWN	CHKD	APPD
REVISIONS					
DRAWN BY		CHECKED			
DATE		APPROVED			
	04-05-16				

REQUEST TO OUTRIGHT VACATE  
 THE EAST/WEST AND NORTH/SOUTH PUBLIC ALLEYS  
 VARIOUS WIDTHS IN THE BLOCK BOUND BY  
 BAGLEY AVE., CLIFFORD AND PARK ST.  
 AND WASHINGTON BLVD.

CITY OF DETROIT  
 CITY ENGINEERING DEPARTMENT  
 SURVEY BUREAU  
 JOB NO. 01-01  
 DRWG. NO. X 958