

TO: City Engineering Division, DPW
Woodward Ave., Suite 642
Detroit, MI 48226-3462
Survey Bureau: 313-224-3970

Ref. No. 201603003
Petition No. 947REV

The proposed change in property (referred to above) would affect our services as follows:

- () Not Involved.
- () Involved; but asking you to hold action on this petition until further notice.
- () Involved; the nature of our services, and the estimated costs of removing and/or rerouting such services are:
- (X) Involved; have no objection to the request to outright vacate the east/west public alley 20 ft wide and request to convert to easement a portion of Post and Waterman Ave. various widths in the area bound by American Way, Fort St., Rademacher Ave. and Wabash R.R. as shown on Revised drawing no. x 947 dated 3/1/2016 and Revised on 4/12/2016 provided that 100% signatures of abutting property owners are secured. The petitioner shall be responsible to contact Michigan Department of Transportation (MDOT) to coordinate all staging and construction work with the Gordie Howie International Bridge Project.

Traffic Engineering Division - DPW
(Utility or City Department)

Ashok Patel

By

Sunny Jacob
for A.P.

City Traffic Engineer

Title

July 7, 2016

Date

313 224-1610

Area code-Telephone number

MA/ma

PETITION NO. 947
 SAKTHI AUTOMOTIVE GROUP USA, INC.
 6401 W. FORT ST.
 DETROIT, MICHIGAN 48209
 C/O DEEPAK BHALLA
 PHONE NO. 313 215-9271



"REVISED"

FORT ST. 100 FT. WD.

P.C. 270
 P.C. 268

AMERICAN WAY 60 FT. WD.

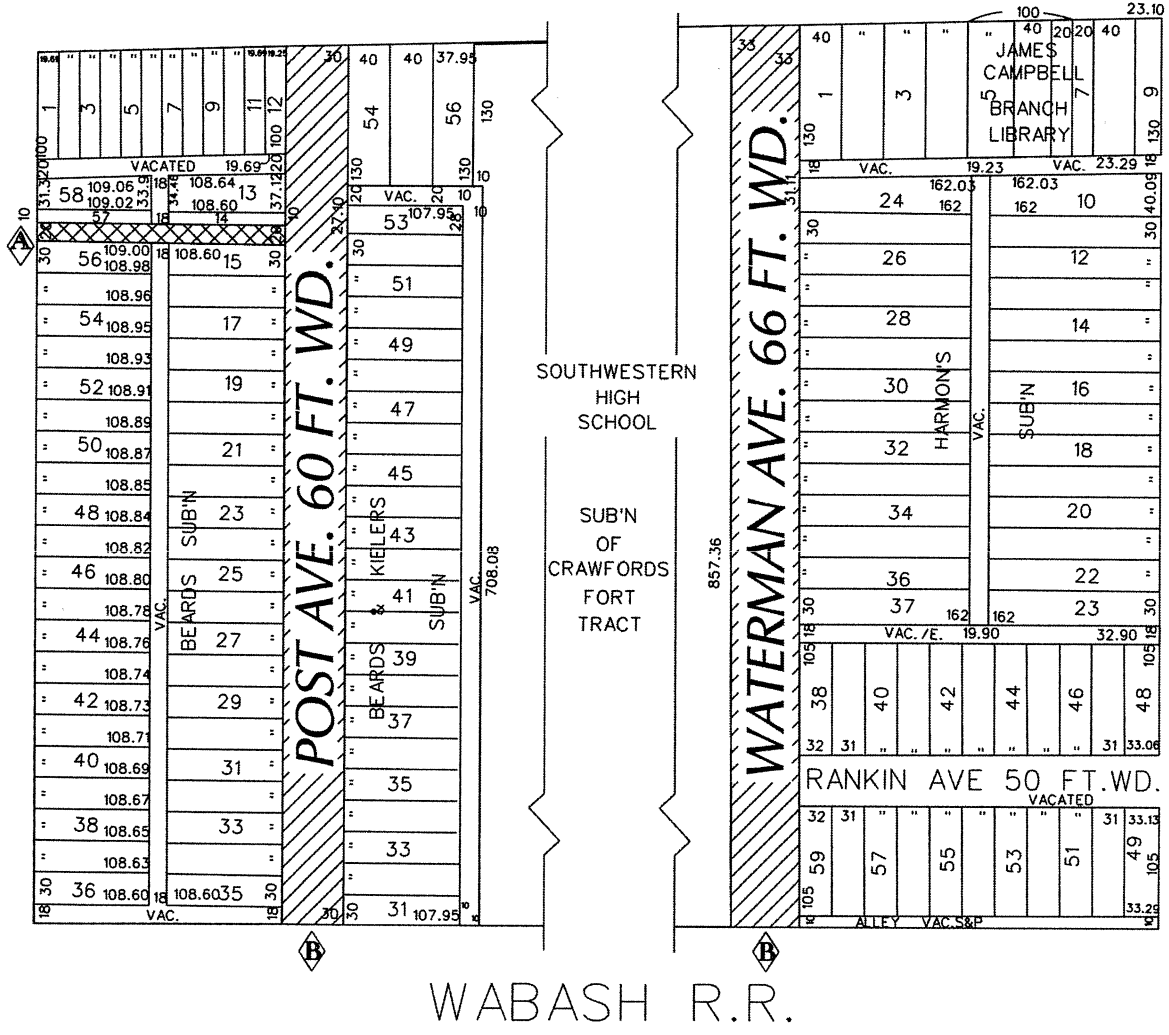

RADEMACHER AVE. 60 FT. WD.

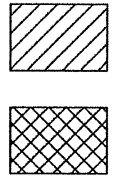

- REQUESTED CONVERSION TO EASEMENT
 - REQUESTED VACATION

Recd by TED
 7/16/2016

(FOR OFFICE USE ONLY)

B	REVISED- CHANGING OUTRIGHT VACATION TO CONVERSION TO EASEMENT REQUESTED ON 4/12/2016.	WLW	KSM	KSM	4/12/16
A	REVISED- CHANGING PARTIAL OUTRIGHT VACATION TO A FULL VACATION. REQUESTED ON 4/12/2016.	WLW	KSM	KSM	4/12/16
DESCRIPTION		DRWN	CHRD	APPD	DATE
REVISIONS					
DRAWN BY	WLW	CHECKED			
DATE	03-01-16	APPROVED			

REQUEST TO OUTRIGHT VACATE THE EAST/WEST PUBLIC ALLEY 20 FT. WD. AND REQUEST TO CONVERT TO EASEMENT A PORTION OF POST AND WATERMAN AVE. VARIOUS WIDTHS IN THE AREA BOUND BY AMERICAN WAY, FORT ST., RADEMACHER AVE. AND WABASH R.R.

CITY OF DETROIT	
CITY ENGINEERING DEPARTMENT	
SURVEY BUREAU	
JOB NO.	01-01
DRWG. NO.	X 947

CARTO 11 D