

**TO: City Engineering Division, DPW
2 Woodward Ave., Suite 642
Detroit, Michigan 48226-3462
Survey Bureau: 313-224-3970**

Petition: x931r

The proposed change in property (referred to on the other side of this sheet) would affect our services as follows:

- Not Involved
- Involved; but asking you to hold action on this petition until further notice.
- Involved; but no objections to the property change.
Revision to the petition to include the portion of Bayside east of the current easement. If rezoning is approved, P&DD will perform the Master Plan Interpretation changing the land use from Residential to Industrial.
- Involved; but no objections to the property change...provided as easement of the full width of the public right-of-way (street, alley or other public place) is reserved.
- Involved; the nature of our services and the estimated costs of removing and/or rerouting such services are:

Planning & Development Department
(Utility or City Department)

By

Greg Moots-Lead Planner-Office of Zoning Innovation
Title

12/1/16
Date

313-224-1358
Area code – Telephone number

**City of Detroit
City Engineering Division, Department of Public Works
Survey Bureau**

NOTICE OF PROPOSED CHANGE IN PROPERTY

Date: 11/21/2016

Petition: x931

- | | |
|---|--|
| <input type="checkbox"/> AT&T Telecommunication | <input type="checkbox"/> Berm Use |
| <input type="checkbox"/> Comcast Television (CATV) | <input checked="" type="checkbox"/> Conversion to Easement |
| <input type="checkbox"/> Detroit Edison (DTE) | <input type="checkbox"/> Dedication |
| <input type="checkbox"/> Fire Department | <input type="checkbox"/> Encroachment |
| <input type="checkbox"/> Great Lakes Water Authority | <input type="checkbox"/> Temporary Closing |
| <input type="checkbox"/> Michcon (DTE) | <input checked="" type="checkbox"/> Vacation |
| <input checked="" type="checkbox"/> Planning & Development Department | |
| <input type="checkbox"/> Public Lighting Authority | |
| <input type="checkbox"/> Public Lighting Department | |
| <input type="checkbox"/> Police Department | |
| <input type="checkbox"/> Solid Waste Division, DPW | |
| <input type="checkbox"/> Street Design Bureau, DPW | |
| <input type="checkbox"/> Street Maintenance Division, DPW | |
| <input type="checkbox"/> Traffic Engineering Division, DPW | |
| <input type="checkbox"/> Water and Sewerage Department | |
| <input type="checkbox"/> _____ | |

A petition drawing is attached. Property shown on the attached print is proposed to be changed as indicated. Kindly report (using the back of this sheet) the nature of your services, if any affected by the proposed change and the estimated costs of removing and rerouting such services (if necessary).

Please return one copy to City Engineering Division, DPW within two weeks of the submittal date. Retain one copy and print for you file.

Ron Brundidge, Director, Department of Public Works

By: Richard Doherty, CED DPW
City Engineer

PETITION NO. 931
 DETROIT SALT COMPANY
 12841 SANDERS ST.
 DETROIT, MICHIGAN 48217
 C/O EMANUEL Z. MANOS
 PHONE NO. 313 841-5144

"REVISED"



OAKWOOD BLVD. 100 FT. WD.

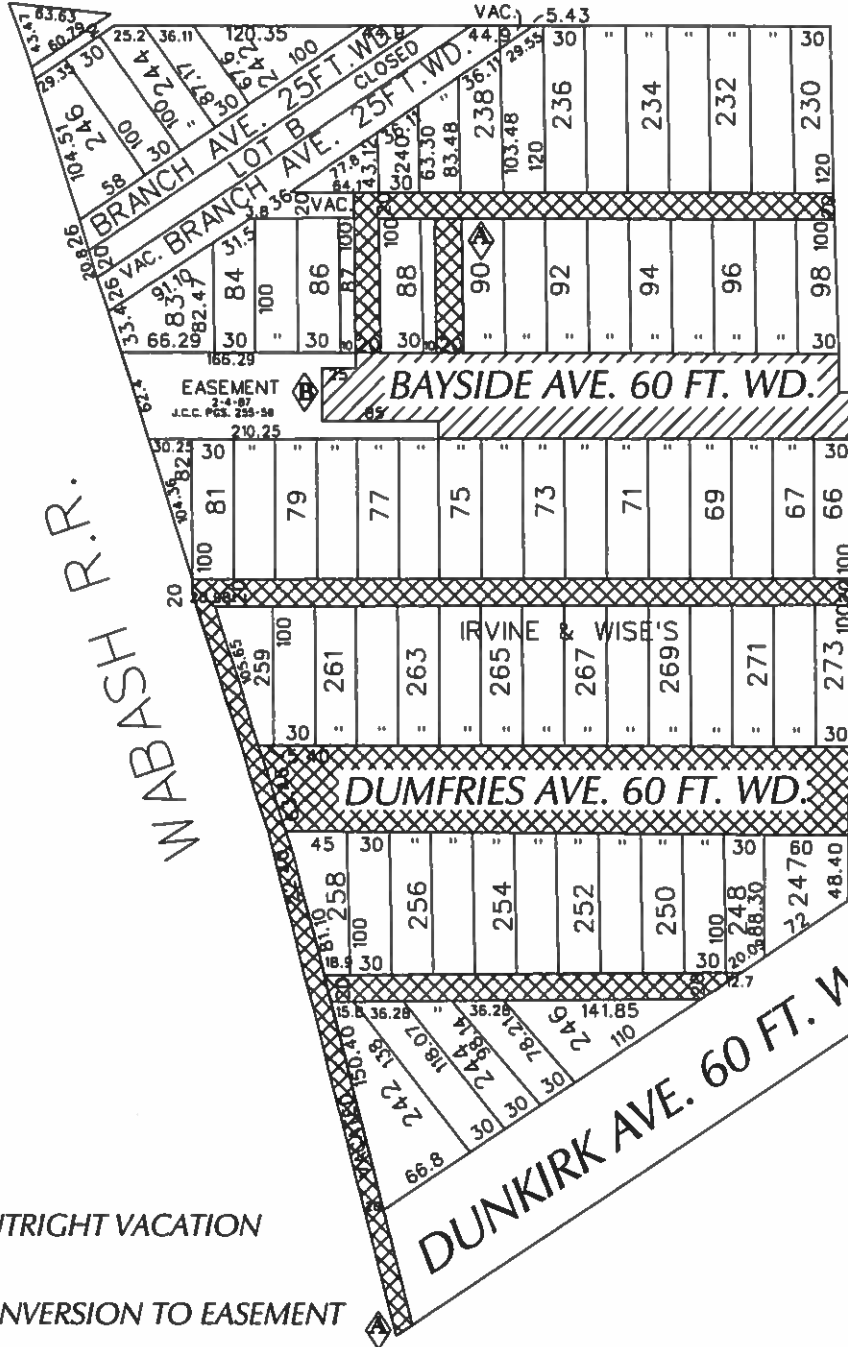

SANDERS AVE. VARIOUS WIDTHS



- OUTRIGHT VACATION



- CONVERSION TO EASEMENT

(FOR OFFICE USE ONLY)

CARTO 71 E & 72 B

| | | | | | |
|--------------------|--|-----------------|-------------|-------------|-------------|
| B | CHANGING BAYSIDE AVE. FROM VACATION TO CONVERSION TO EASEMENT | WLW | KSM | KSM | 11/18/16 |
| A | ADDING A NORTHSOUTH PUBLIC ALLEY 20 FT. WD. TO BE OUTRIGHT VACATE. | WLW | KSM | KSM | 9/26/16 |
| DESCRIPTION | | DRWN | CHKD | APPD | DATE |
| REVISIONS | | | | | |
| DRAWN BY | WLW | CHECKED | | | |
| DATE | 01-21-16 | APPROVED | | | |

REQUEST TO OUTRIGHT VACATE
 DUMFRIES AVE. 60 FT. WD.
 VARIOUS PUBLIC ALLEYS, 20 FT. WD.
 CONVERSION TO EASEMENT
 BAYSIDE AVE. 60 FT. WD.
 IN THE AREA BOUND BY
 OAKWOOD BLVD., SANDERS, DUNKIRK AVE.
 AND WABASH R.R.

| | |
|-----------------------------|-------|
| CITY OF DETROIT | |
| CITY ENGINEERING DEPARTMENT | |
| SURVEY BUREAU | |
| JOB NO. | 01-01 |
| DRWG. NO. | X 931 |