

City of Detroit
City Engineering Division, Department of Public Works
Survey Bureau

NOTICE OF PROPOSED CHANGE IN PROPERTY

Date: 01/20/2016

Petition: x931

- | | |
|--|---|
| <input type="checkbox"/> AT&T Telecommunication | |
| <input type="checkbox"/> Comcast Television (CATV) | <input type="checkbox"/> Berm Use |
| <input checked="" type="checkbox"/> Detroit Edison (DTE) | |
| <input type="checkbox"/> Fire Department | <input type="checkbox"/> Conversion to Easement |
| <input type="checkbox"/> Michcon (DTE) | |
| <input type="checkbox"/> Planning & Development Department | <input type="checkbox"/> Dedication |
| <input type="checkbox"/> Public Lighting Authority | |
| <input type="checkbox"/> Public Lighting Department | <input type="checkbox"/> Encroachment |
| <input type="checkbox"/> Police Department | |
| <input type="checkbox"/> Recreation Department | <input type="checkbox"/> Temporary Closing |
| <input type="checkbox"/> Solid Waste Division, DPW | |
| <input type="checkbox"/> Street Design Bureau, DPW | <input checked="" type="checkbox"/> Vacation |
| <input type="checkbox"/> Street Maintenance Division, DPW | |
| <input type="checkbox"/> Traffic Engineering Division, DPW | |
| <input type="checkbox"/> Water and Sewerage Department | |
| <input type="checkbox"/> _____ | |

A petition drawing is attached. Property shown on the attached print is proposed to be changed as indicated. Kindly report (using the back of this sheet) the nature of your services, if any affected by the proposed change and the estimated costs of removing and rerouting such services (if necessary).

Please return one copy to City Engineering Division, DPW within two weeks of the submittal date. Retain one copy and print for you file.

Ron Brundidge, Director, Department of Public Works

By: Richard Doherty, CED DPW
City Engineer

TO: City Engineering Division, DPW
2 Woodward Ave., Suite 642
Detroit, Michigan 48226-3462
Survey Bureau: 313-224-3970

Petition: 1931

The proposed change in property (referred to on the other side of this sheet) would affect our services as follows:

- Not Involved
- Involved; but asking you to hold action on this petition until further notice.
- Involved; but no objections to the property change.
- Involved; but no objections to the property change...provided as easement of the full width of the public right-of-way (street, alley or other public place) is reserved.
- Involved; the nature of our services and the estimated costs of removing and/or rerouting such services are:

Sketch Attached

DTE Energy
(Utility or City Department)

Raquel Maclin
By

Staff Engineer
Title

6/1/2016
Date

313-235-4418
Area code - Telephone number

PETITION NO. 931
 DETROIT SALT COMPANY
 12841 SANDERS ST.
 DETROIT, MICHIGAN 48217
 C/O EMANUEL Z. MANOS
 PHONE NO. 313 841-5144



OAKWOOD BLVD. 100 FT. WD.

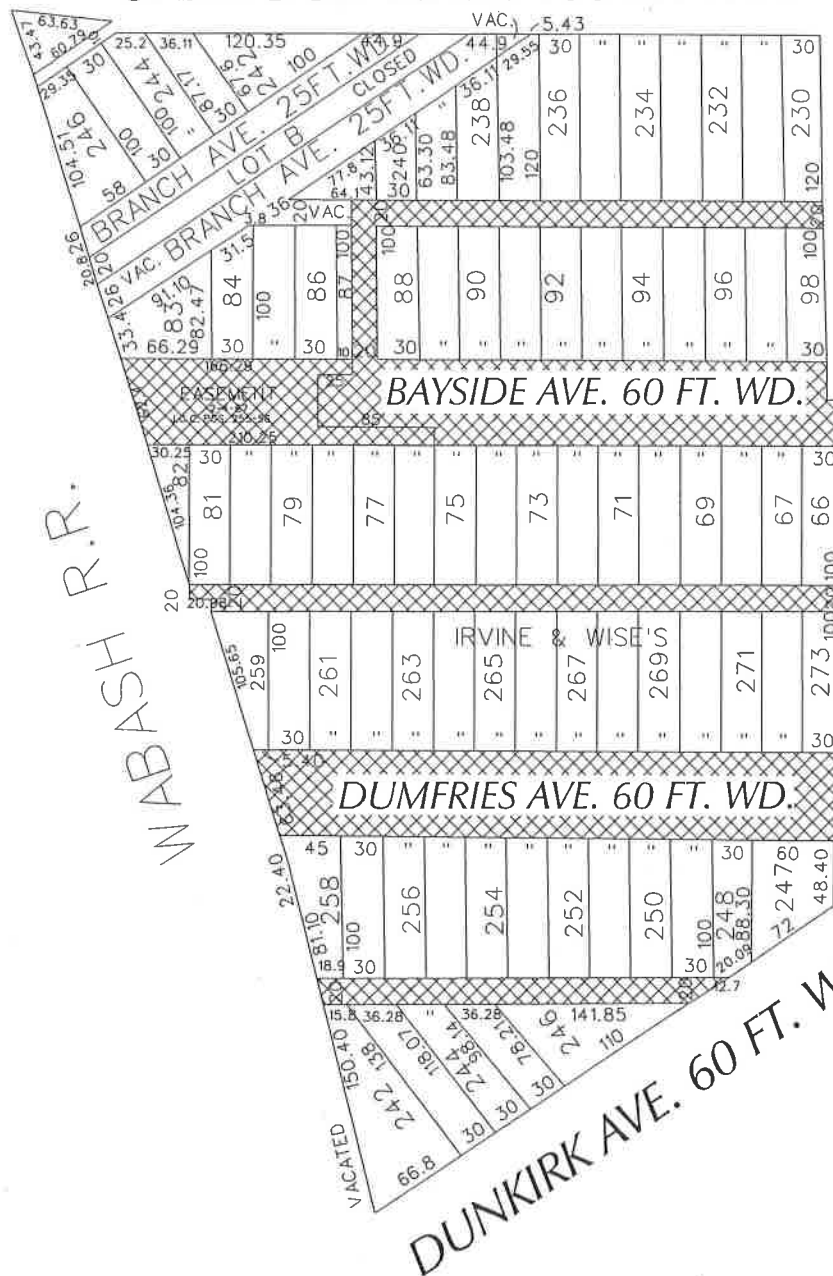

SANDERS AVE. VARIOUS WIDTHS



- OUTRIGHT VACATION

(FOR OFFICE USE ONLY)

CARTO 71 E & 72 B

B					
A					
DESCRIPTION		DRWN	CHKD	APPD	DATE
REVISIONS					
DRAWN BY		CHECKED			
DATE		APPROVED			
01-21-16					

REQUEST TO OUTRIGHT VACATE
 A PORTION OF BAYSIDE AND DUMFRIES AVE.
 VARIOUS PUBLIC ALLEYS, 20 FT. WD.
 IN THE BLOCKS BOUND BY
 OAKWOOD BLVD., SANDERS, DUNKIRK AVE.
 AND WABASH R.R.

CITY OF DETROIT CITY ENGINEERING DEPARTMENT SURVEY BUREAU	
JOB NO.	01-01
DRWG. NO.	X 931

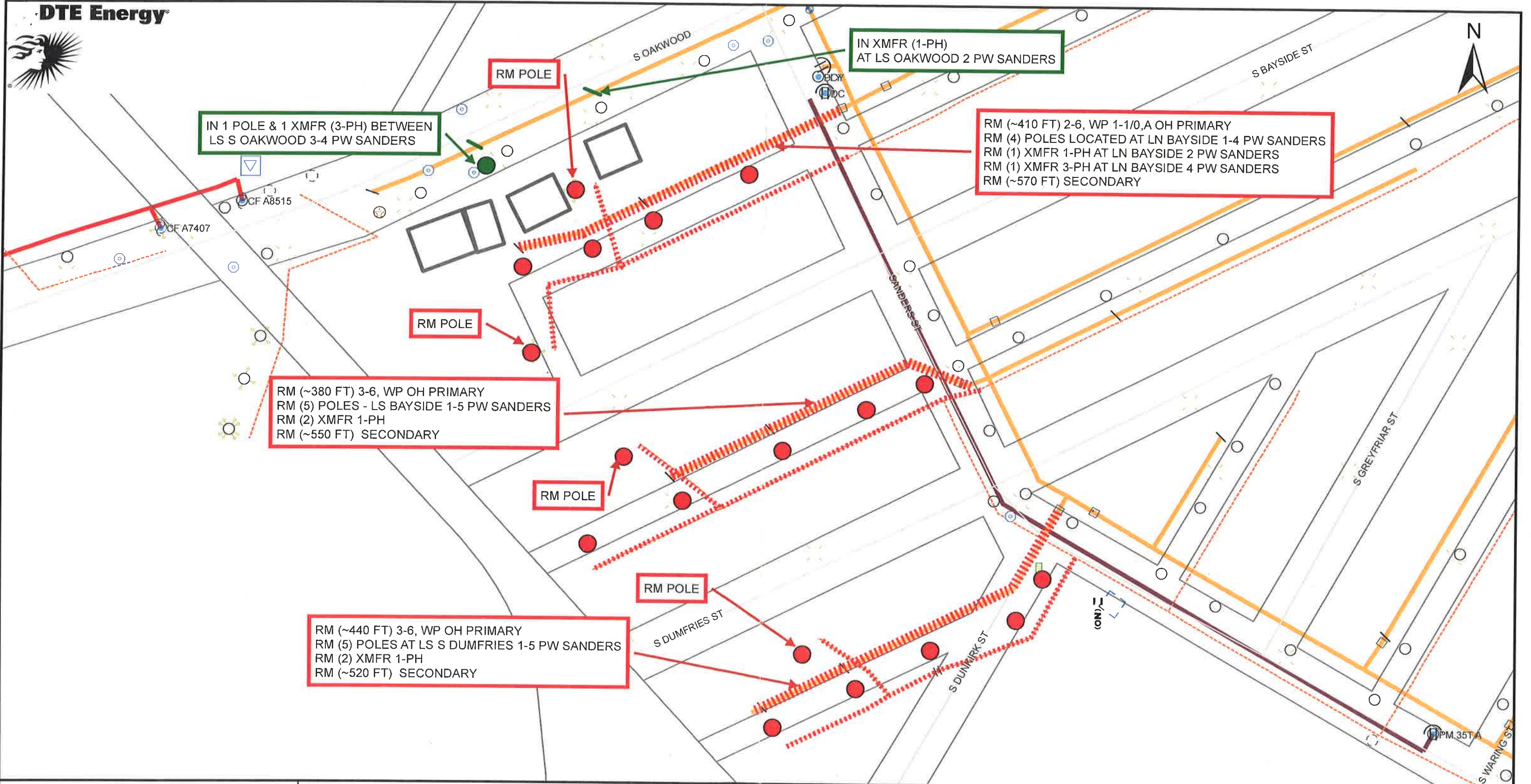

IN 1 POLE & 1 XMFR (3-PH) BETWEEN
LS S OAKWOOD 3-4 PW SANDERS

IN XMFR (1-PH)
AT LS OAKWOOD 2 PW SANDERS

RM (~410 FT) 2-6, WP 1-1/0,A OH PRIMARY
RM (4) POLES LOCATED AT LN BAYSIDE 1-4 PW SANDERS
RM (1) XMFR 1-PH AT LN BAYSIDE 2 PW SANDERS
RM (1) XMFR 3-PH AT LN BAYSIDE 4 PW SANDERS
RM (~570 FT) SECONDARY

RM (~380 FT) 3-6, WP OH PRIMARY
RM (5) POLES - LS BAYSIDE 1-5 PW SANDERS
RM (2) XMFR 1-PH
RM (~550 FT) SECONDARY

RM (~440 FT) 3-6, WP OH PRIMARY
RM (5) POLES AT LS S DUMFRIES 1-5 PW SANDERS
RM (2) XMFR 1-PH
RM (~520 FT) SECONDARY

CONCEPTUAL DESIGN
CIAC COST: \$92,148.98

REASON FOR WORK:
Per customer request to remove DTE equipment located at Detroit Salt Company's property and installing required equipment for service.

APPROVED	DTE ELECTRIC COMPANY REGIONAL PLANNING		
LAYOUT BY	A SHARMA	DRAWN BY	EG
DATE	05/12/2016	DRAWING NUMBER	
SCALE	NONE	N/A	