

TO: City Engineering Division, DPW
Woodward Ave., Suite 642
Detroit, MI 48226-3462
Survey Bureau: 313-224-3970

Ref. No. 201603042
Petition No. 929

The proposed change in property (referred to above) would affect our services as follows:

- Not Involved.
- Involved; but asking you to hold action on this petition until further notice.
- Involved; the nature of our services, and the estimated costs of removing and/or rerouting such services are:
- Involved; have no objection to the request to outright vacate the east/west public alleys various widths in the block bound by Brush, Adelaide, John R. St. and Edmund Place as shown on drawing no. x 929 dated 1/21/2016 provided that 100% signatures of abutting property owners are secured.

Traffic Engineering Division - DPW
(Utility or City Department)

for
By Ashok Patel

John Chaulin

Head Transportation Engineer
Title

March 30, 2016
Date

313 224-1610
Area code-Telephone number

MA/ma

PÉTITION NO. 929
 GIFFELS WEBSTER
 28 W. ADAMS, SUITE 1200
 DETROIT, MICHIGAN 48226
 C/O JOHN REDASH
 PHONE NO. 313 962-4442



EDMUND PLACE 60 FT. WD.

CLOSED TO VEHICULAR TRAFFIC AND CONVERTED TO PEDESTRIAN MALL FOR
 GENERAL PUBLIC USE - JCC FEBRUARY 2, 1977 PG. 234

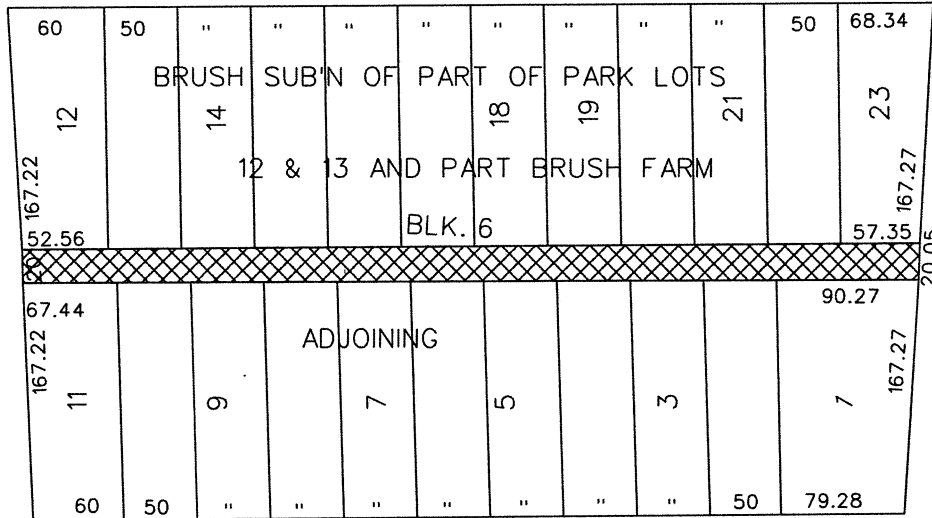

JOHN R. ST. 60 FT. WD.

BRUSH ST. 60 FT. WD.

ALFRED ST. 60 FT. WD.

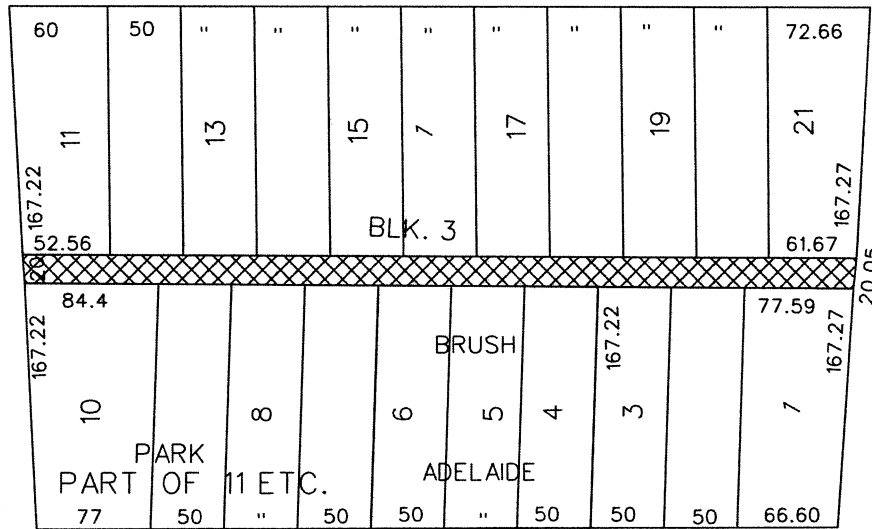

ADELAIDE ST. 60 FT. WD.

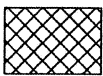

- OUTRIGHT VACATION

(FOR OFFICE USE ONLY)

CARTO 29 F

B					REQUEST TO OUTRIGHT VACATE THE EAST/WEST PUBLIC ALLEYS VARIOUS WIDTHS IN THE BLOCK BOUND BY BRUSH, ADELAIDE, JOHN R. ST. AND EDMUND PLACE	CITY OF DETROIT CITY ENGINEERING DEPARTMENT SURVEY BUREAU	
A							
DESCRIPTION		DRWN	CHKD	APPD			DATE
REVISIONS							
DRAWN BY	WLW	CHECKED				JOB NO. 01-01	
DATE	01-21-16	APPROVED				DRWG. NO. X 929	