

TO: City Engineering Division, DPW  
2 Woodward Ave., Suite 642  
Detroit, MI 48226-3462  
Survey Bureau: 313-224-3970

Ref. No. 201602020  
Petition No. 928

The proposed change in property (referred to above) would affect our services as follows:

- ( ) Not Involved.
- ( ) Involved; but asking you to hold action on this petition until further notice.
- ( ) Involved; the nature of our services, and the estimated costs of removing and/or rerouting such services are:
- (X) Involved; have no objection to the requested encroachment into Woodward Ave. (with storefront canopy) and a portion of the north/south alley (with pedestrian bridge) as shown on drawing no. x928 dated 2/11/2016 provided that the following conditions are met with:
  - (1) The canopy shall be cantilevered and shall have a minimum vertical underclearance of 8'7" and shall project 5'5" over the sidewalk as stated on the proposed plans.
  - (2) The pedestrian bridge shall have a 53' vertical underclearance as shown on the proposed plan.

Traffic Engineering Division - DPW  
(Utility or City Department)

for

Ashok Patel  
By



Head Transportation Engineer  
Title

February 16, 2016  
Date

313 224-1610  
Area code-Telephone number

MA/ma

PETITION NO. 928  
 GIFFELS WEBSTER  
 28 W. ADAMS, SUITE 1200  
 DETROIT, MICHIGAN 48226  
 C/O TERENCE THOMAS  
 PHONE NO. 313 962-4442

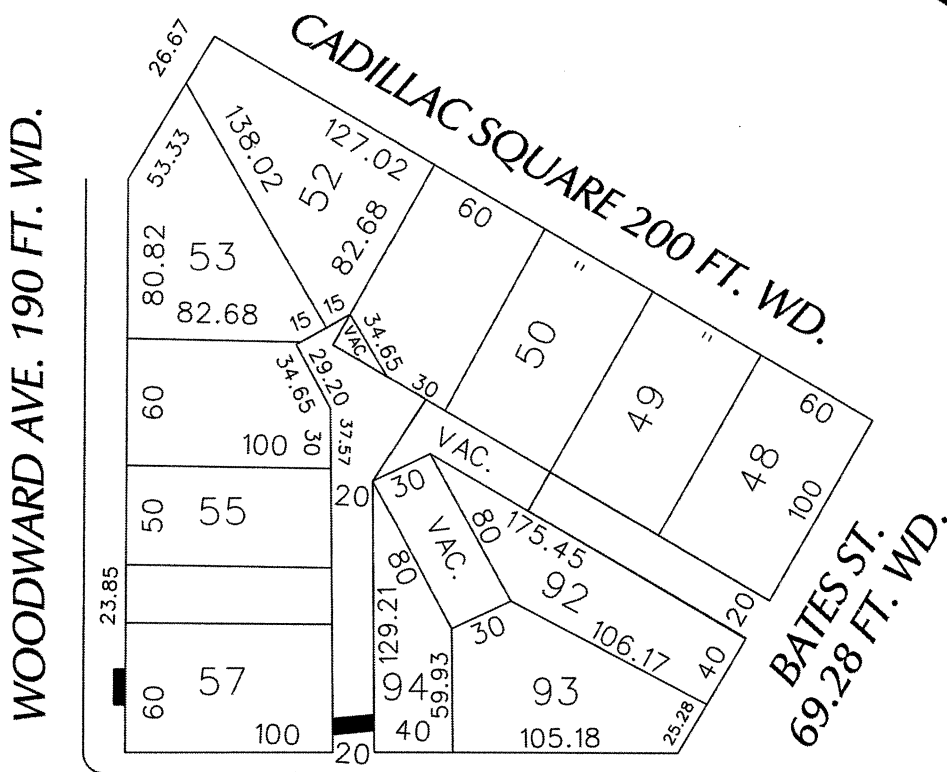

WOODWARD AVE. 190 FT. WD.

CONGRESS ST. 60 FT. WD.

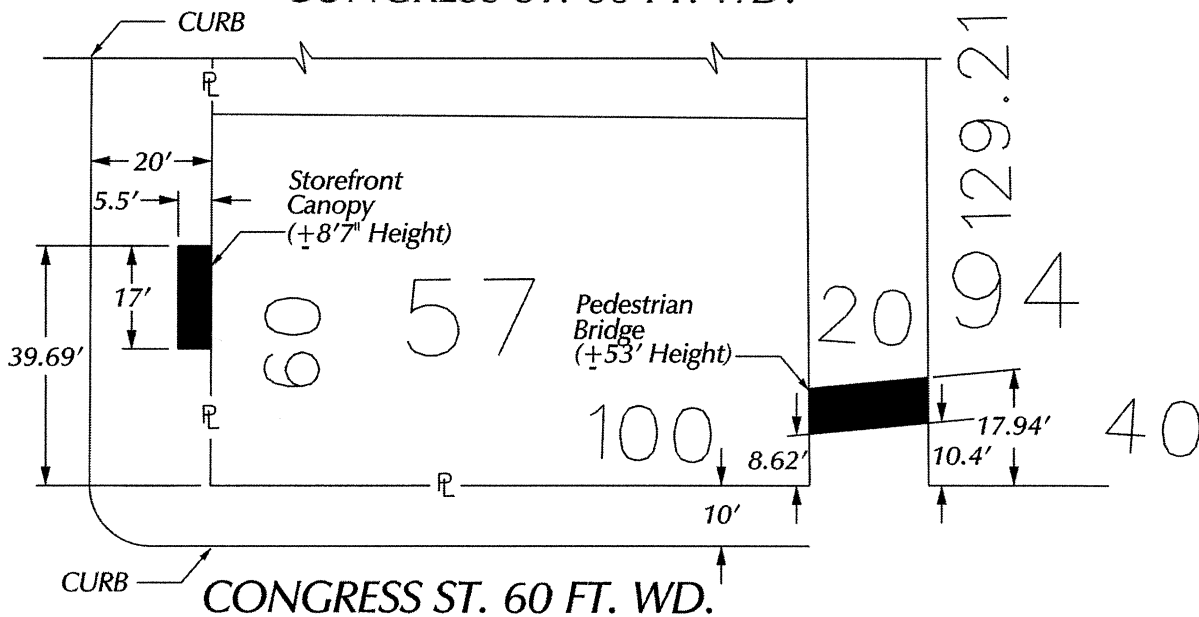

 - REQUEST ENCROACHMENT  
 (With Storefront Canopy  
 and Pedestrian Bridge)

(FOR OFFICE USE ONLY)

CARTO 28 F

B					
A					
DESCRIPTION	DRWN	CHKD	APPD	DATE	
REVISIONS					
DRAWN BY	WLW	CHECKED			
DATE	02-11-16	APPROVED			

REQUEST ENCROACHMENT  
 INTO WOODWARD AT 600 WOODWARD AVE.  
 (With Storefront Canopy)  
 AND A PORTION OF THE NORTH/SOUTH ALLEY  
 (With Pedestrian Bridge)

CITY OF DETROIT CITY ENGINEERING DEPARTMENT SURVEY BUREAU	
JOB NO.	01-01
DRWG. NO.	X 928

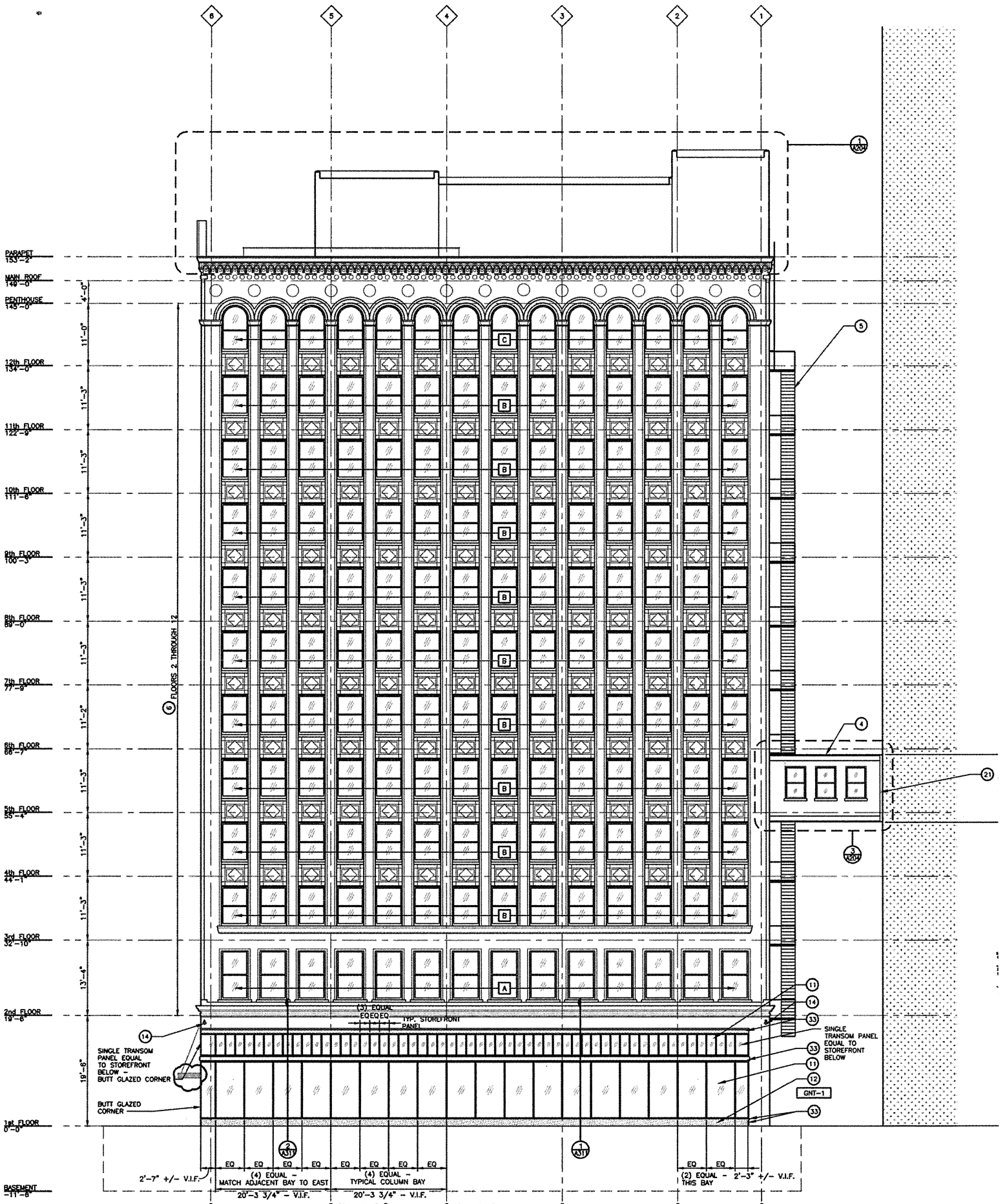

**1 SOUTH ELEVATION - CONGRESS STREET**

A201 SCALE: 1/8" = 1'-0"  
 REFERENCE LOCATIONS: A101, A102, A103, A104, A105

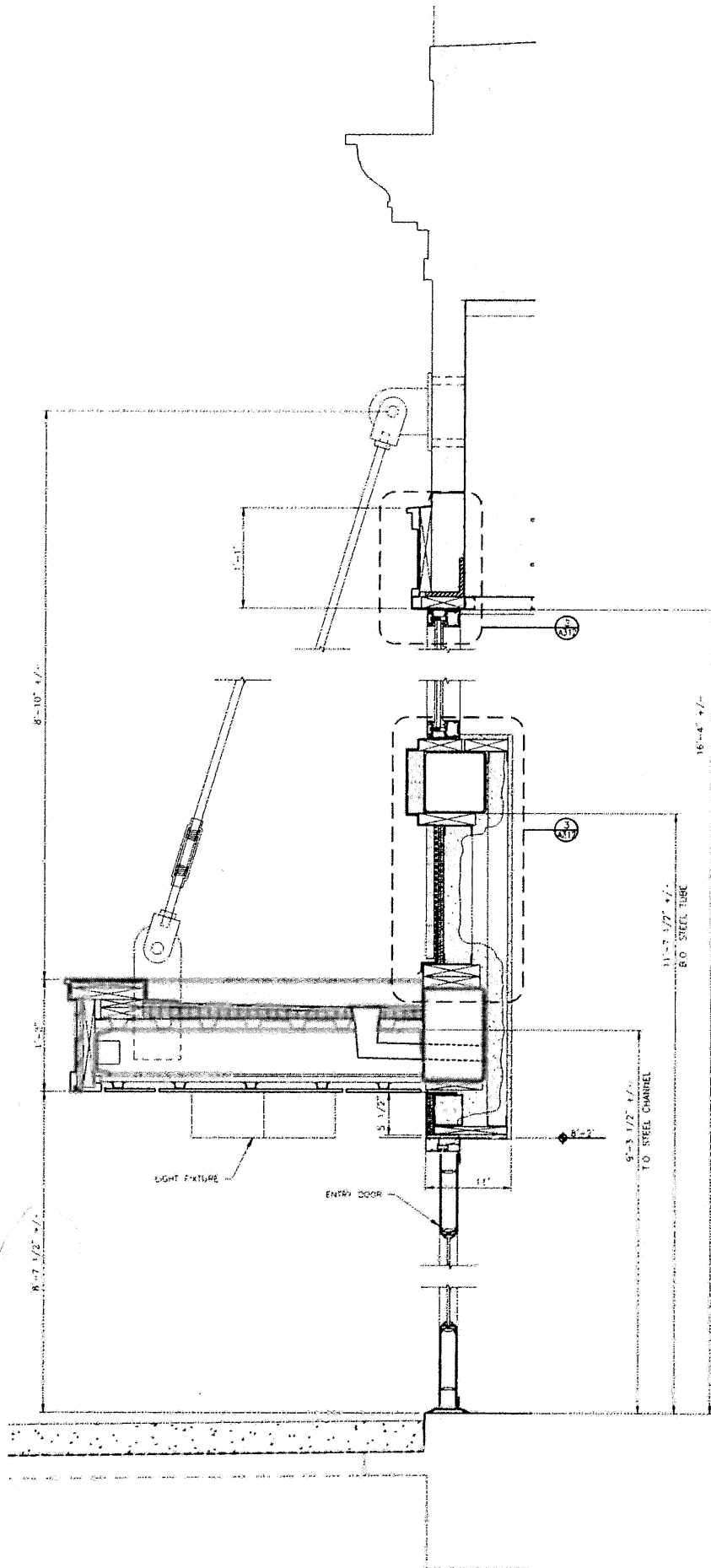

STOREFRONT SECTION  
 @ CANOPY

1  
 A312 SCALE: 1-1/2"=1'-0"

WOODWARD AVENUE (190' WIDE)

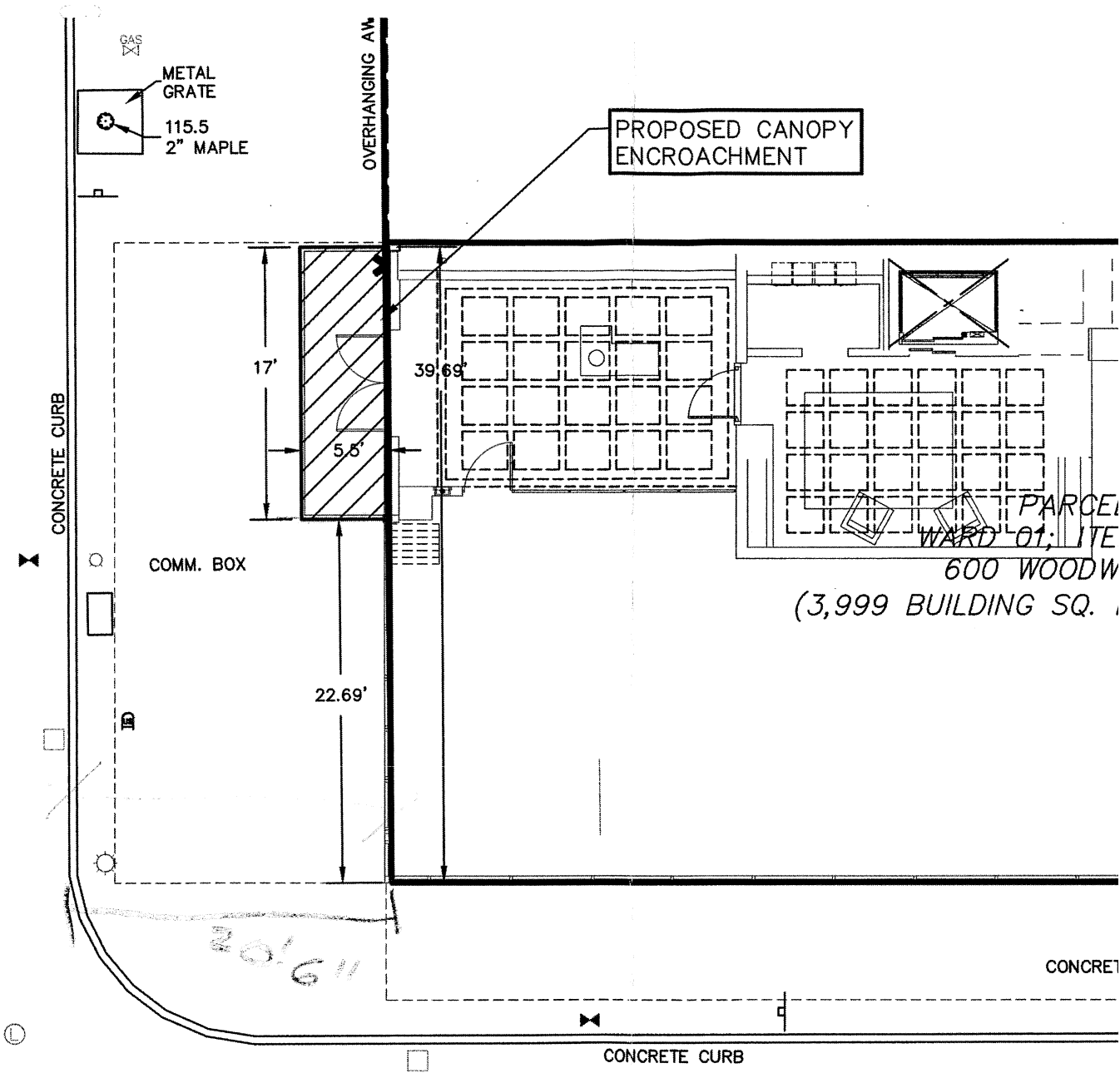

PARCEL  
WARD 01; ITE  
600 WOODW  
(3,999 BUILDING SQ. )

PROPOSED CANOPY  
ENCROACHMENT

ENCROACHMENTS

E. CONGRESS STREET (60' WIDE)