

City of Detroit
City Engineering Division, Department of Public Works
Survey Bureau

NOTICE OF PROPOSED CHANGE IN PROPERTY 2nd Notice 3/24/16

Date: 02/11/2016

Petition: x928

- | | |
|---|--|
| <input type="checkbox"/> AT&T Telecommunication | <input type="checkbox"/> Berm Use |
| <input type="checkbox"/> Comcast Television (CATV) | <input type="checkbox"/> Conversion to Easement |
| <input type="checkbox"/> Detroit Edison (DTE) | <input type="checkbox"/> Dedication |
| <input type="checkbox"/> Fire Department | <input checked="" type="checkbox"/> Encroachment |
| <input type="checkbox"/> Michcon (DTE) | <input type="checkbox"/> Temporary Closing |
| <input checked="" type="checkbox"/> Planning & Development Department | <input type="checkbox"/> Vacation |
| <input type="checkbox"/> Public Lighting Authority | |
| <input type="checkbox"/> Public Lighting Department | |
| <input type="checkbox"/> Police Department | |
| <input type="checkbox"/> Recreation Department | |
| <input type="checkbox"/> Solid Waste Division, DPW | |
| <input type="checkbox"/> Street Design Bureau, DPW | |
| <input type="checkbox"/> Street Maintenance Division, DPW | |
| <input type="checkbox"/> Traffic Engineering Division, DPW | |
| <input type="checkbox"/> Water and Sewerage Department | |
| <input type="checkbox"/> _____ | |

A petition drawing is attached. Property shown on the attached print is proposed to be changed as indicated. Kindly report (using the back of this sheet) the nature of your services, if any affected by the proposed change and the estimated costs of removing and rerouting such services (if necessary).

Please return one copy to City Engineering Division, DPW within two weeks of the submittal date. Retain one copy and print for you file.

Ron Brundidge, Director, Department of Public Works

By: Richard Doherty, CED DPW
City Engineer

**TO: City Engineering Division, DPW
2 Woodward Ave., Suite 642
Detroit, Michigan 48226-3462
Survey Bureau: 313-224-3970**

Petition: x928

The proposed change in property (referred to on the other side of this sheet) would affect our services as follows:

- Not Involved
- Involved; but asking you to hold action on this petition until further notice.
- Involved; but no objections to the property change.
Pedestrian bridge over alley and canopy on public sidewalk along Woodward.
P&DD and CPC review required prior to City Council approval for exterior changes in PCA.
- Involved; but no objections to the property change...provided as easement of the full width of the public right-of-way (street, alley or other public place) is reserved.
- Involved; the nature of our services and the estimated costs of removing and/or rerouting such services are:

Planning & Development Department
(Utility or City Department)

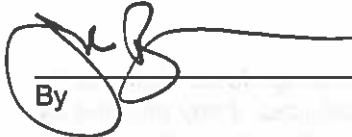
By _____

John Baran, Lead Planner-Office of Strategic Planning

Title _____

6/1/16

Date _____

313-224-9127

Area code – Telephone number

PETITION NO. 928
 GIFFELS WEBSTER
 28 W. ADAMS, SUITE 1200
 DETROIT, MICHIGAN 48226
 C/O TERENCE THOMAS
 PHONE NO. 313 962-4442

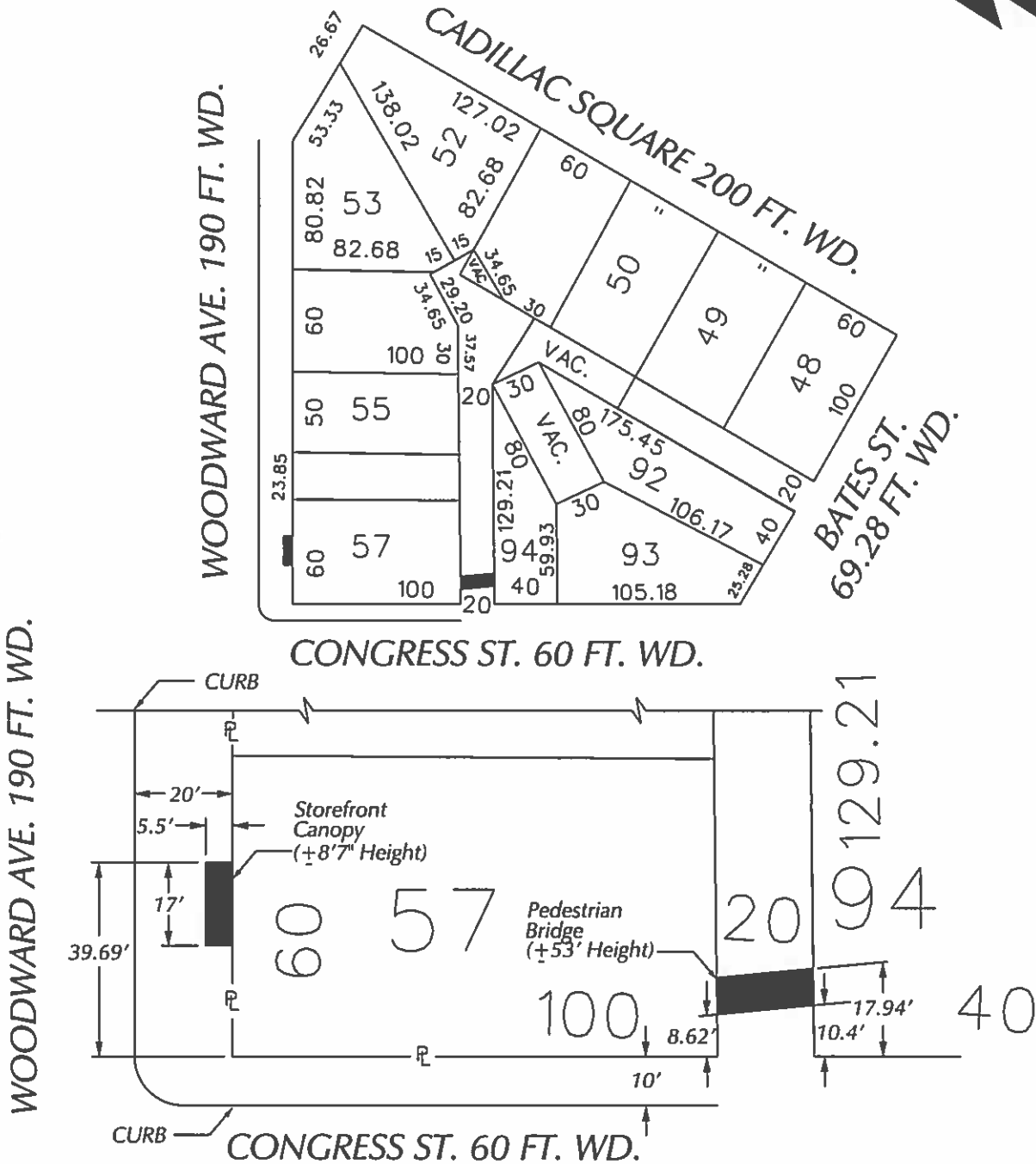

 - REQUEST ENCROACHMENT
 (With Storefront Canopy
 and Pedestrian Bridge)

(FOR OFFICE USE ONLY)

CARTO 28 F

B								REQUEST ENCROACHMENT INTO WOODWARD AT 600 WOODWARD AVE. (With Storefront Canopy) AND A PORTION OF THE NORTH/SOUTH ALLEY (With Pedestrian Bridge)		CITY OF DETROIT CITY ENGINEERING DEPARTMENT SURVEY BUREAU	
A											
DESCRIPTION		DRWN	CHKD	APPD	BATE			JOB NO.		01-01	
DRAWN BY		WLW		CHECKED				DRWG. NO.		X 928	
DATE		02-11-16		APPROVED							