

WOODWARD AVENUE (190' WIDE)

ENCROACHMENTS

E. CONGRESS STREET (60' WIDE)

PROPOSED CANOPY ENCROACHMENT

PROPOSED BRIDGE ENCROACHMENT

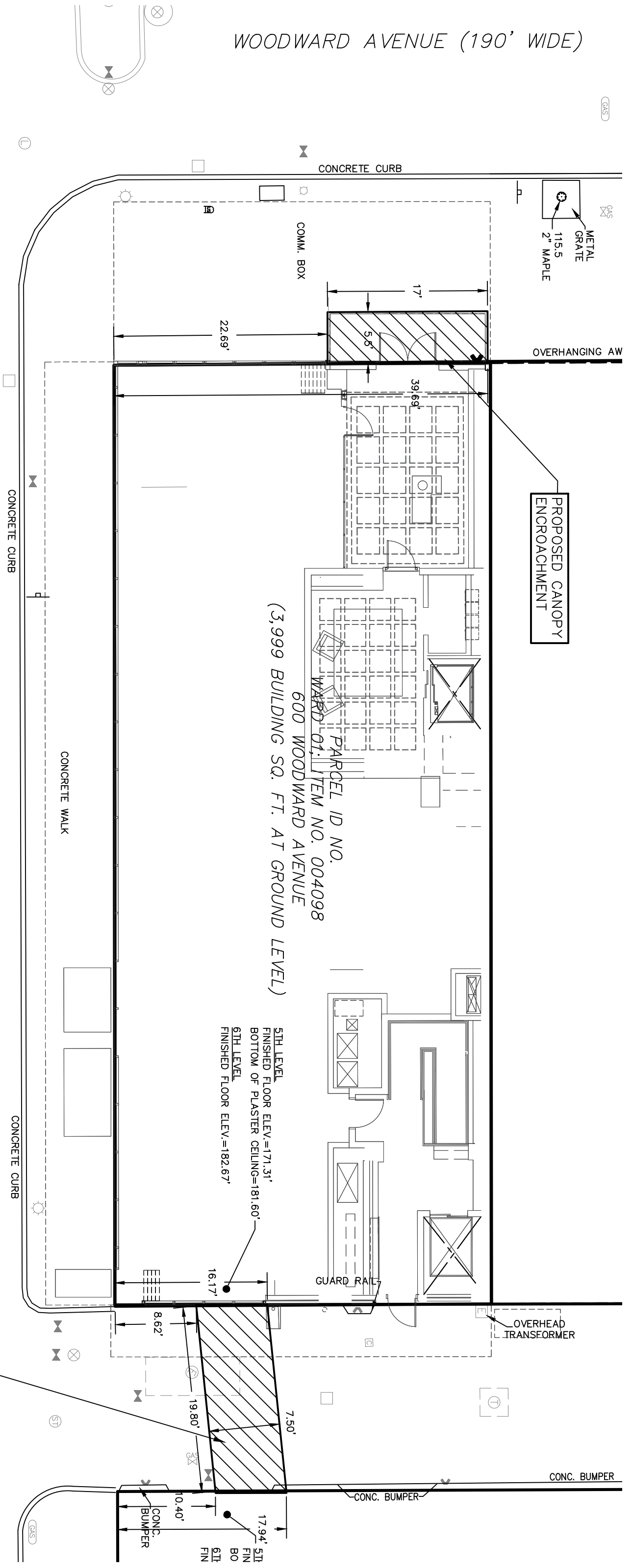
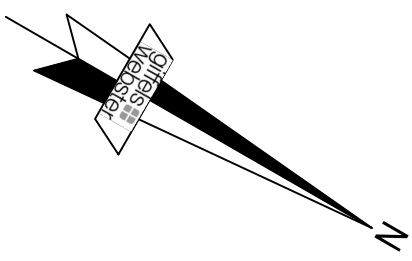

600 WOODWARD AVENUE
 (3,999 BUILDING SQ. FT. AT GROUND LEVEL)
 PARCEL ID NO. 004098
 WARD 01. ITEM NO. 004098

5TH LEVEL
 FINISHED FLOOR ELEV.=171.31'
 BOTTOM OF PLASTER CEILING=181.60'
 6TH LEVEL
 FINISHED FLOOR ELEV.=182.67'

① ② ③ ④ ⑤ ⑥ ⑦ ⑧ ⑨ ⑩ ⑪ ⑫ ⑬ ⑭ ⑮ ⑯ ⑰ ⑱ ⑲ ⑳ ㉑ ㉒ ㉓ ㉔ ㉕ ㉖ ㉗ ㉘ ㉙ ㉚ ㉛ ㉜ ㉝ ㉞ ㉟ ㊱ ㊲ ㊳ ㊴ ㊵ ㊶ ㊷ ㊸ ㊹ ㊺ ㊻ ㊼ ㊽ ㊾ ㊿

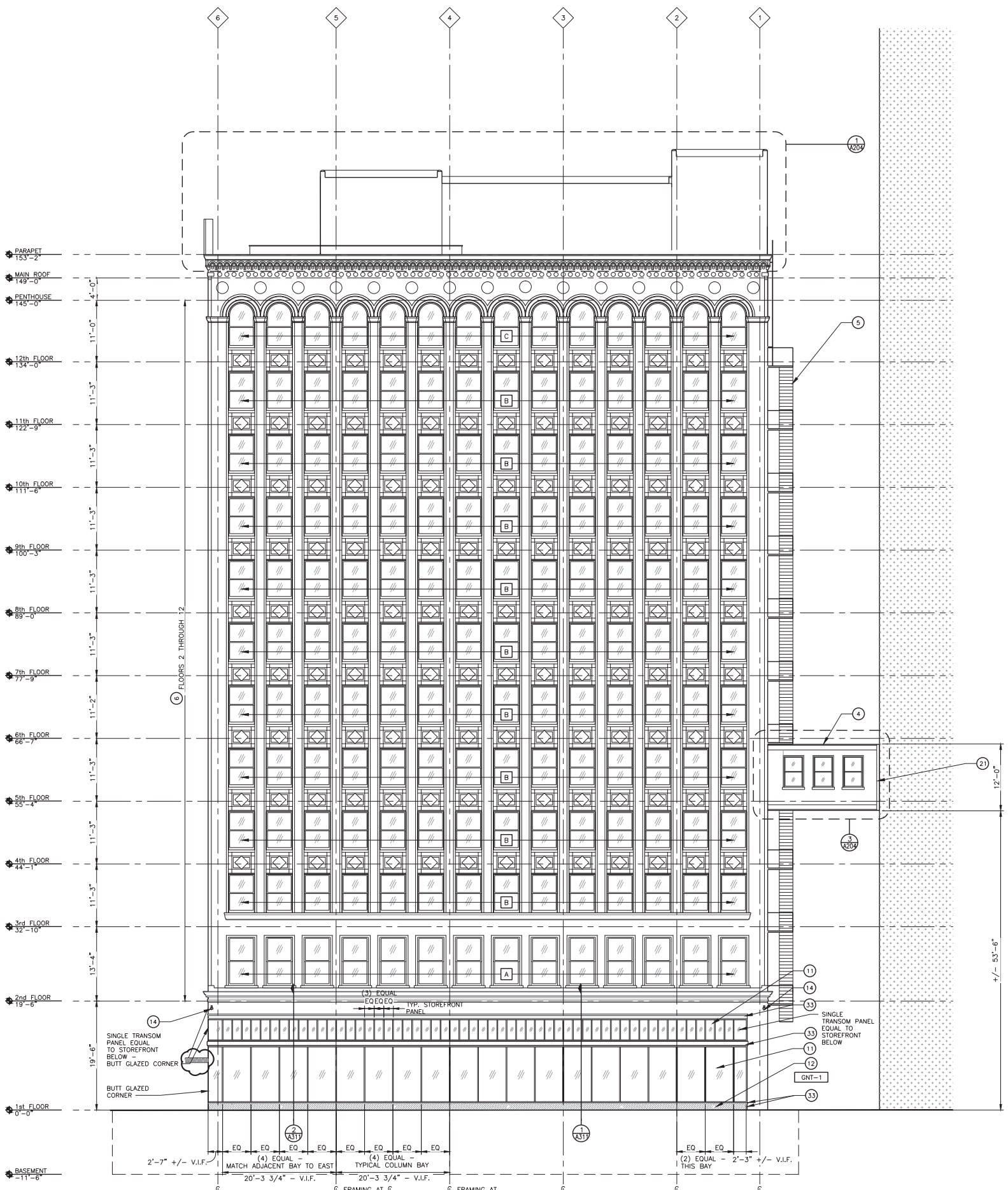

1 SOUTH ELEVATION - CONGRESS STREET
 SCALE: 1/8" = 1'-0"
 REFERENCE LOCATIONS: A101, A102, A103, A104, A105

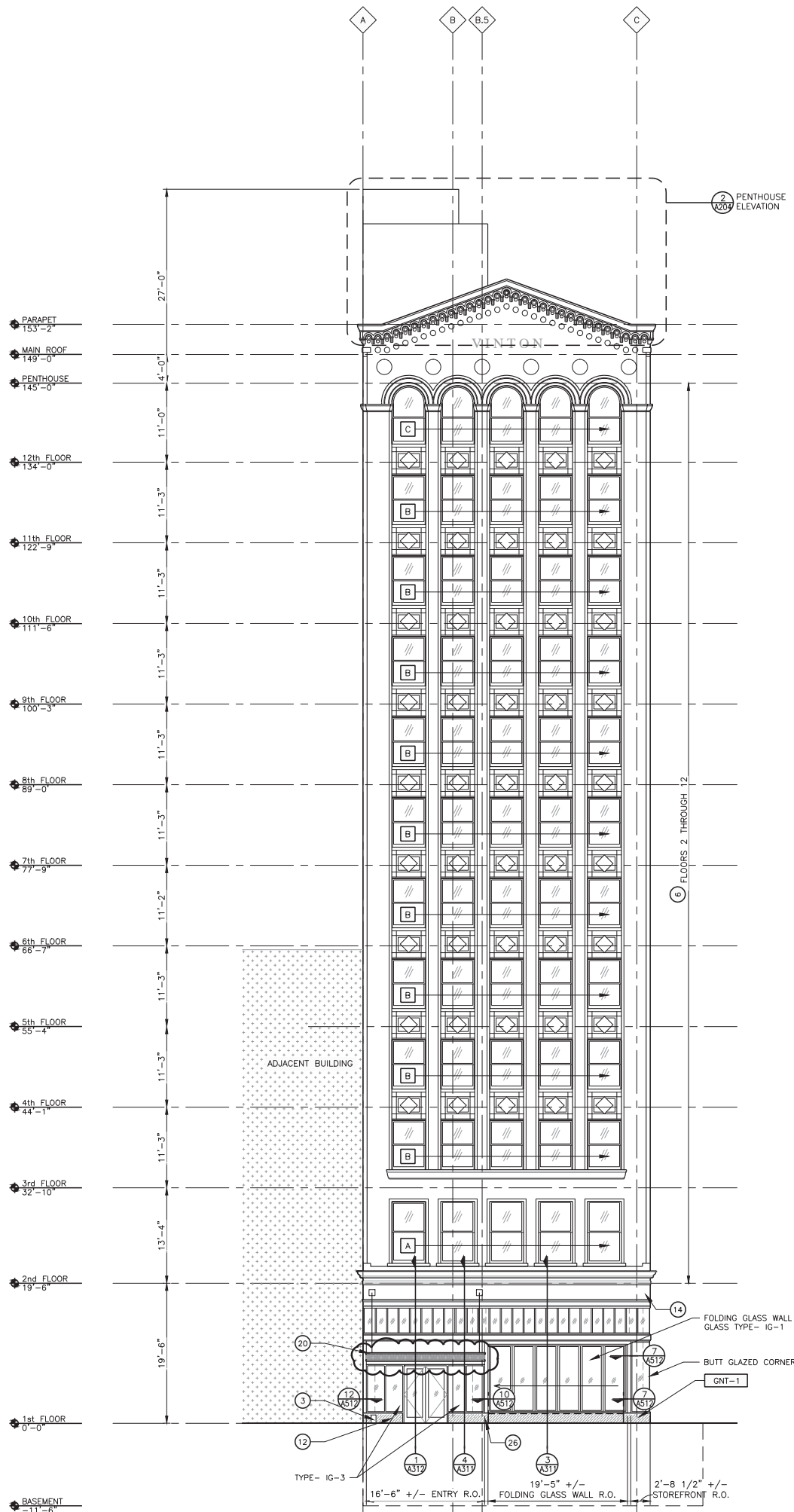

1 WEST ELEVATION - WOODWARD AVENUE

A202 SCALE: 1/8" = 1'-0"

REFERENCE LOCATIONS: A101, A102, A103, A104, A105

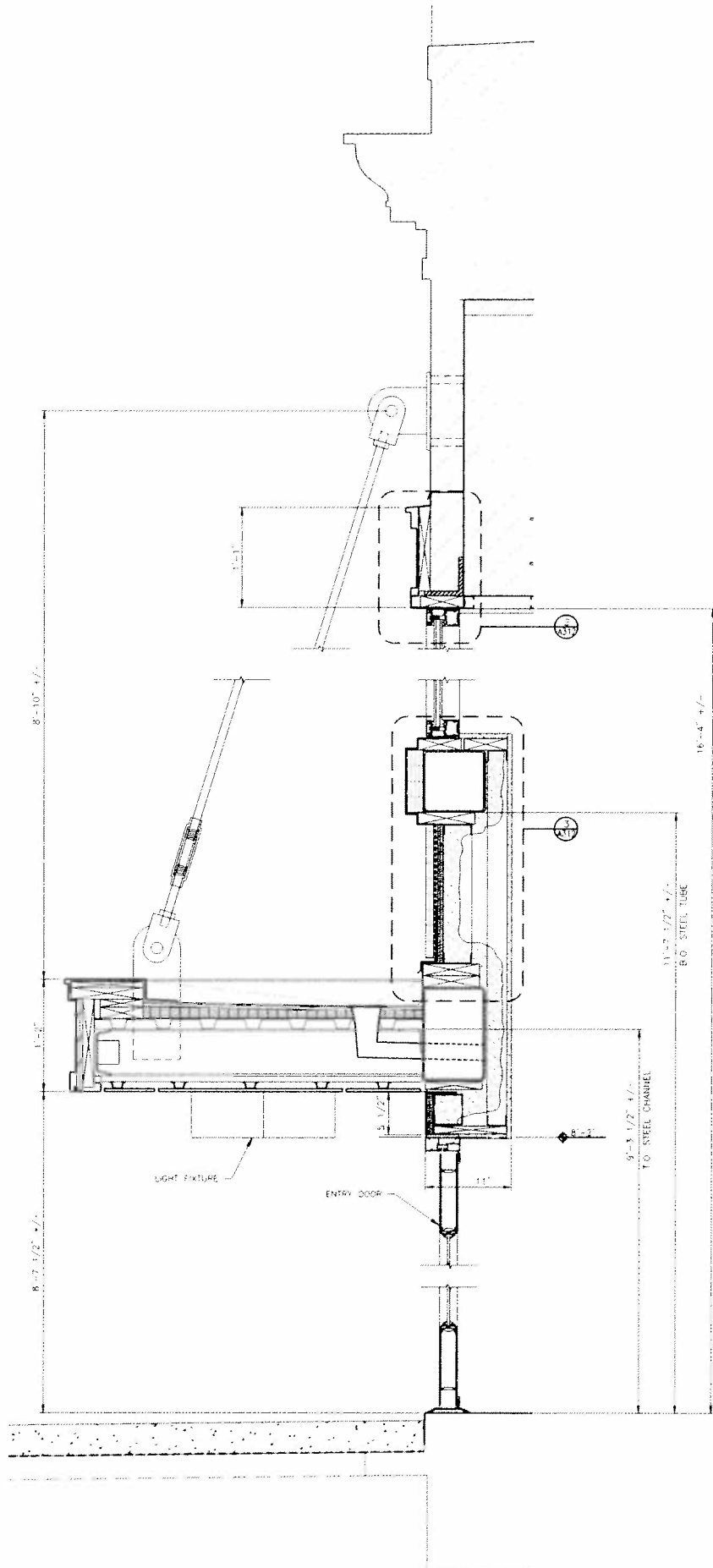

STOREFRONT SECTION
 @ CANOPY

1
 A312

SCALE: 1-1/2"=1'-0"
 REFERENCE LOCATIONS: A202, A312