

City of Detroit  
**City Engineering Division, Department of Public Works  
Survey Bureau**

**NOTICE OF PROPOSED CHANGE IN PROPERTY**

Date: \_\_\_\_\_

Petition: 1361

- |  |   |
|--|---|
| <input type="checkbox"/> AT&T Telecommunication                      | <input type="checkbox"/> Berm Use               |
| <input type="checkbox"/> Comcast Television (CATV)                   | <input type="checkbox"/> Conversion to Easement |
| <input type="checkbox"/> Detroit Edison (DTE)                        | <input type="checkbox"/> Dedication             |
| <input type="checkbox"/> Fire Department                             | <input type="checkbox"/> Encroachment           |
| <input type="checkbox"/> Great Lakes Water Authority                 | <input type="checkbox"/> Temporary Closing      |
| <input type="checkbox"/> Michcon (DTE)                               | <input type="checkbox"/> Vacation               |
| <input type="checkbox"/> Planning & Development Department           |   |
| <input type="checkbox"/> Public Lighting Authority                   |   |
| <input type="checkbox"/> Public Lighting Department                  |   |
| <input type="checkbox"/> Police Department                           |   |
| <input type="checkbox"/> Solid Waste Division, DPW                   |   |
| <input type="checkbox"/> Street Design Bureau, DPW                   |   |
| <input checked="" type="checkbox"/> Street Maintenance Division, DPW |   |
| <input type="checkbox"/> Traffic Engineering Division, DPW           |   |
| <input type="checkbox"/> Water and Sewerage Department               |   |
| <input type="checkbox"/> _____                                       |   |

A petition drawing is attached. Property shown on the attached print is proposed to be changed as indicated. Kindly report (using the back of this sheet) the nature of your services, if any affected by the proposed change and the estimated costs of removing and rerouting such services (if necessary).

Please return one copy to City Engineering Division, DPW within two weeks of the submittal date. Retain one copy and print for you file.

Ron Brundidge, Director, Department of Public Works

By: Richard Doherty, CED DPW  
City Engineer

TO: City Engineering Division, DPW  
2 Woodward Ave., Suite 642  
Detroit, Michigan 48226-3462  
Survey Bureau: 313-224-3970

Petition: \_\_\_\_\_

The proposed change in property (referred to on the other side of this sheet) would affect our services as follows:

Not Involved

Involved; but asking you to hold action on this petition until further notice.

Involved; but no objections to the property change.

Involved; but no objections to the property change...provided as easement of the full width of the public right-of-way (street, alley or other public place) is reserved.

Involved; the nature of our services and the estimated costs of removing and/or rerouting such services are:

DPW / SD McInPancu  
(Utility or City Department)

McLester Walker  
By

Supervisor  
Title

JULY 30<sup>th</sup> 2017  
Date

313.224.0018  
Area code - Telephone number

PETITION NO. 1361  
 GAUGI PROPERTIES GROUP INC.  
 8930 MCGRAW AVE.  
 DETROIT, MICHIGAN 48210  
 C/O VINNIE SHOKRIE  
 PHONE NO. 313 289-0165



MORTON ST. 50 FT. WD.

GILBERT AVE. 53 FT. WD.

LIVERNOIS AVE. 120 FT. WD.

MICHIGAN AVE. 120 FT. WD.

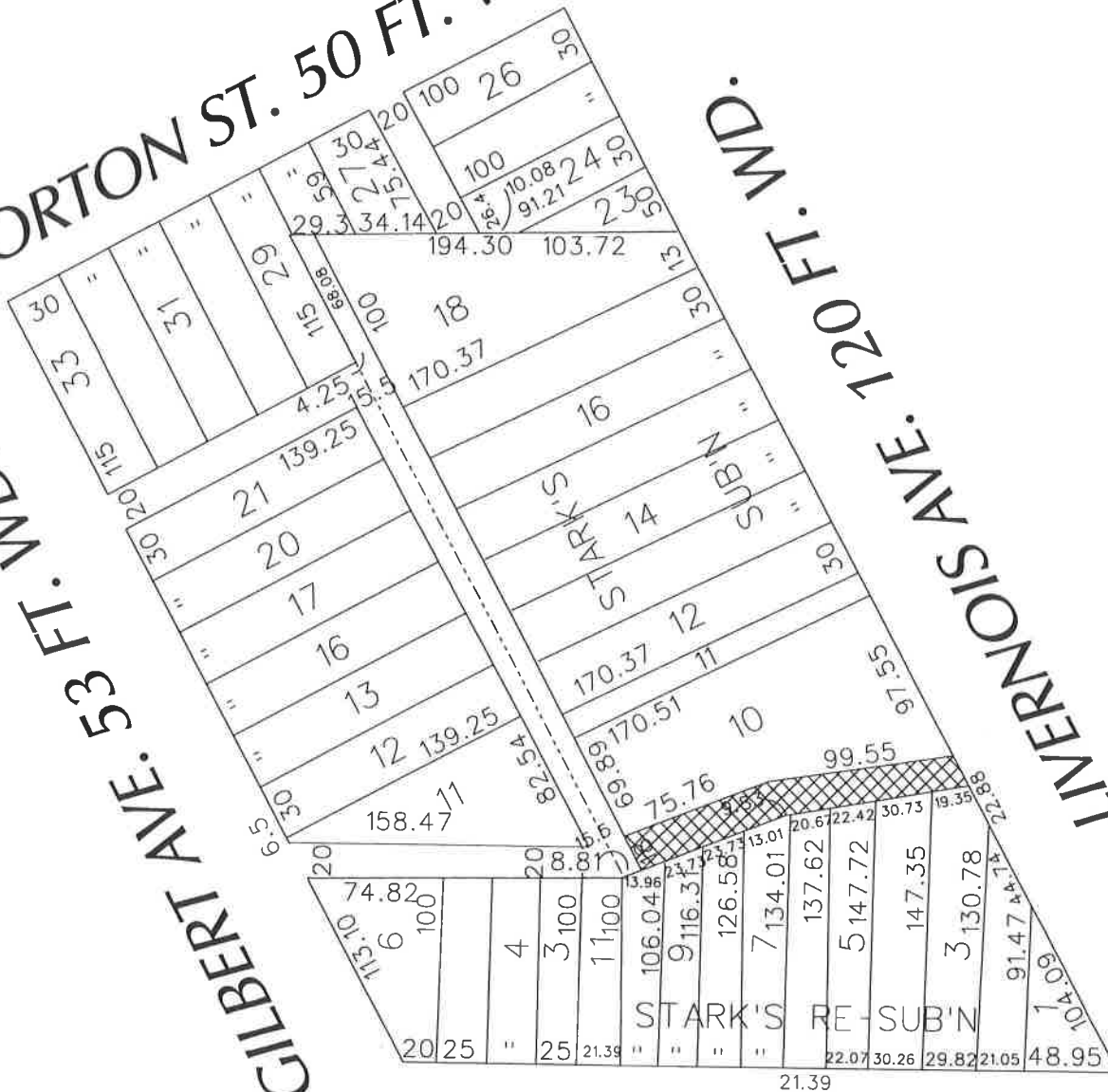

- OUTRIGHT VACATION

(FOR OFFICE USE ONLY)

CARTO 13 E

B					
A					
DESCRIPTION		DRWN	CHKD	APPD	DATE
REVISIONS					
DRAWN BY		CHECKED			
DATE		APPROVED			
02-08-17					

REQUEST TO OUTRIGHT VACATE  
 THE EAST PORTION OF THE EAST/WEST  
 PUBLIC ALLEY, VARIOUS WIDTHS  
 IN THE BLOCK BOUND BY  
 LIVERNOIS, MICHIGAN, GILBERT AVE.  
 AND MORTON ST.

CITY OF DETROIT	
CITY ENGINEERING DEPARTMENT	
SURVEY BUREAU	
JOB NO.	01-01
DRWG. NO.	X 1361