

City of Detroit  
**City Engineering Division, Department of Public Works**  
**Survey Bureau**

**NOTICE OF PROPOSED CHANGE IN PROPERTY**

Date: 02/08/2017

Petition: x1406

- |                                                            |                                                 |
|------------------------------------------------------------|-------------------------------------------------|
| <input type="checkbox"/> AT&T Telecommunication            | <input type="checkbox"/> Berm Use               |
| <input type="checkbox"/> Comcast Television (CATV)         | <input type="checkbox"/> Conversion to Easement |
| <input type="checkbox"/> Detroit Edison (DTE)              | <input type="checkbox"/> Dedication             |
| <input checked="" type="checkbox"/> Fire Department        | <input type="checkbox"/> Encroachment           |
| <input type="checkbox"/> Great Lakes Water Authority       | <input type="checkbox"/> Temporary Closing      |
| <input type="checkbox"/> Michcon (DTE)                     | <input checked="" type="checkbox"/> Vacation    |
| <input type="checkbox"/> Planning & Development Department |                                                 |
| <input type="checkbox"/> Public Lighting Authority         |                                                 |
| <input type="checkbox"/> Public Lighting Department        |                                                 |
| <input type="checkbox"/> Police Department                 |                                                 |
| <input type="checkbox"/> Solid Waste Division, DPW         |                                                 |
| <input type="checkbox"/> Street Design Bureau, DPW         |                                                 |
| <input type="checkbox"/> Street Maintenance Division, DPW  |                                                 |
| <input type="checkbox"/> Traffic Engineering Division, DPW |                                                 |
| <input type="checkbox"/> Water and Sewerage Department     |                                                 |
| <input type="checkbox"/> _____                             |                                                 |

A petition drawing is attached. Property shown on the attached print is proposed to be changed as indicated. Kindly report (using the back of this sheet) the nature of your services, if any affected by the proposed change and the estimated costs of removing and rerouting such services (if necessary).

Please return one copy to City Engineering Division, DPW within two weeks of the submittal date. Retain one copy and print for you file.

Ron Brundidge, Director, Department of Public Works

By: Richard Doherty, CED DPW  
City Engineer

TO: City Engineering Division, DPW  
2 Woodward Ave., Suite 642  
Detroit, Michigan 48226-3462  
Survey Bureau: 313-224-3970

Petition: x1406

The proposed change in property (referred to on the other side of this sheet) would affect our services as follows:

Not Involved

Involved; but asking you to hold action on this petition until further notice.

Involved; but no objections to the property change.

Involved; but no objections to the property change... provided as easement of the full width of the public right-of-way (street, alley or other public place) is reserved.  
*MAINTAIN FIRE DEPT. VEHICLE ACCESS TO ALL BUILDINGS & STRUCTURES  
IN CASE OF FIRE OR OTHER EMERGENCIES.*

Involved; the nature of our services and the estimated costs of removing and/or rerouting such services are:

Fire  
(Utility or City Department)

Henry Hunsley  
By

CHIEF  
Title

2-13-17  
Date

313-224-1311  
Area code - Telephone number

PETITION NO. 1406  
 DYKEMA GOSSETT PLLC  
 400 RENAISSANCE CENTER  
 DETROIT, MICHIGAN 48243  
 C/O JENNIFER BOUERI CHILSON  
 PHONE NO. 313 568-5331



WEST END AVE.  
 25 FT. WD.

MEDINA ST. 37 FT. WD.

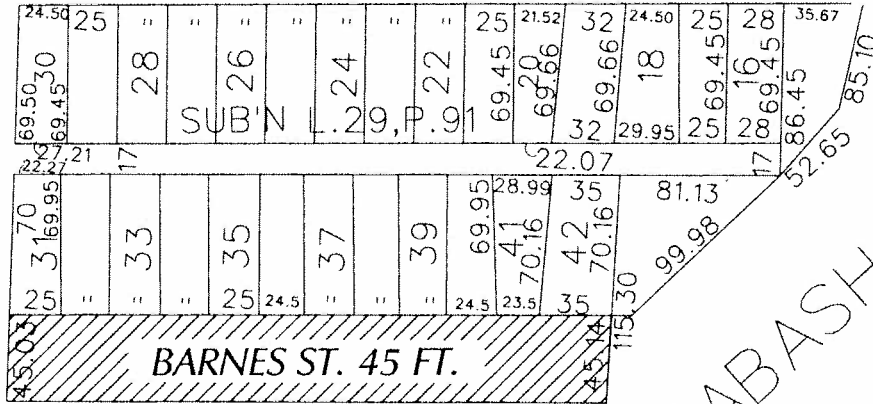

WABASH R.R.

ROUGE RIVER

P.C. 718

L. 68, P. 111



- REQUESTED CONVERSION TO EASEMENT

(FOR OFFICE USE ONLY)

CARTO 1 A & F

B						<b>REQUEST TO CONVERT TO EASEMENT</b> <b>BARNES ST., 45 FT. WD.</b> <b>IN THE BLOCK BOUND BY</b> <b>WEST END AVE., MEDINA ST., WABASH R.R.</b> <b>AND ROUGE RIVER</b>	<b>CITY OF DETROIT</b> <b>CITY ENGINEERING DEPARTMENT</b> <b>SURVEY BUREAU</b>
A					<b>JOB NO. 01-01</b>		
<b>DESCRIPTION</b>		<b>DRWN</b>	<b>CHKD</b>	<b>APPD</b>	<b>DATE</b>		
<b>REVISIONS</b>							
<b>DRAWN BY WLW</b>		<b>CHECKED</b>					
<b>DATE 02-08-17</b>		<b>APPROVED</b>					

City of Detroit  
**City Engineering Division, Department of Public Works**  
**Survey Bureau**

**NOTICE OF PROPOSED CHANGE IN PROPERTY**

Date: 02/08/2017

Petition: x1361

- |                                                            |                                                 |
|------------------------------------------------------------|-------------------------------------------------|
| <input type="checkbox"/> AT&T Telecommunication            | <input type="checkbox"/> Berm Use               |
| <input type="checkbox"/> Comcast Television (CATV)         | <input type="checkbox"/> Conversion to Easement |
| <input type="checkbox"/> Detroit Edison (DTE)              | <input type="checkbox"/> Dedication             |
| <input checked="" type="checkbox"/> Fire Department        | <input type="checkbox"/> Encroachment           |
| <input type="checkbox"/> Great Lakes Water Authority       | <input type="checkbox"/> Temporary Closing      |
| <input type="checkbox"/> Michcon (DTE)                     | <input checked="" type="checkbox"/> Vacation    |
| <input type="checkbox"/> Planning & Development Department |                                                 |
| <input type="checkbox"/> Public Lighting Authority         |                                                 |
| <input type="checkbox"/> Public Lighting Department        |                                                 |
| <input type="checkbox"/> Police Department                 |                                                 |
| <input type="checkbox"/> Solid Waste Division, DPW         |                                                 |
| <input type="checkbox"/> Street Design Bureau, DPW         |                                                 |
| <input type="checkbox"/> Street Maintenance Division, DPW  |                                                 |
| <input type="checkbox"/> Traffic Engineering Division, DPW |                                                 |
| <input type="checkbox"/> Water and Sewerage Department     |                                                 |
| <input type="checkbox"/> _____                             |                                                 |

A petition drawing is attached. Property shown on the attached print is proposed to be changed as indicated. Kindly report (using the back of this sheet) the nature of your services, if any affected by the proposed change and the estimated costs of removing and rerouting such services (if necessary).

Please return one copy to City Engineering Division, DPW within two weeks of the submittal date. Retain one copy and print for you file.

Ron Brundidge, Director, Department of Public Works

By: Richard Doherty, CED DPW  
City Engineer

TO: City Engineering Division, DPW  
2 Woodward Ave., Suite 642  
Detroit, Michigan 48226-3462  
Survey Bureau: 313-224-3970

Petition: x1361

The proposed change in property (referred to on the other side of this sheet) would affect our services as follows:



Not Involved



Involved; but asking you to hold action on this petition until further notice.



Involved; but no objections to the property change.



Involved; but no objections to the property change... provided as easement of the full width of the public right-of-way (street, alley or other public place) is reserved.



Involved; the nature of our services and the estimated costs of removing and/or rerouting such services are:

File

(Utility or City Department)

By Nancy Kimmel

Title Chief

Date 2-13-17

Area code – Telephone number 313-224-1311

PETITION NO. 1361  
 GAUGI PROPERTIES GROUP INC.  
 8930 MCGRAW AVE.  
 DETROIT, MICHIGAN 48210  
 C/O VINNIE SHOKRIE  
 PHONE NO. 313 289-0165



 - OUTRIGHT VACATION

(FOR OFFICE USE ONLY)

CARTO 13 E

<b>B</b> <b>A</b>					REQUEST TO OUTRIGHT VACATE THE EAST PORTION OF THE EAST/WEST PUBLIC ALLEY, VARIOUS WIDTHS IN THE BLOCK BOUND BY LIVERNOIS, MICHIGAN, GILBERT AVE. AND MORTON ST.					CITY OF DETROIT CITY ENGINEERING DEPARTMENT SURVEY BUREAU		
DESCRIPTION    REVISIONS    DRAWN    CHECKED    APPD    DATE										JOB NO.    01-01		
DRAWN BY    WLW    CHECKED										DRWG. NO.    X 1361		
DATE    02-08-17    APPROVED												