

TO: City Engineering Division, DPW  
2 Woodward Ave., Suite 642  
Detroit, MI 48226-3462  
Survey Bureau: 313-224-3970

Ref. No. 201701031  
Petition No. 1358

The proposed change in property (referred to above) would affect our services as follows:

- ( ) Not Involved.
- ( ) Involved; but asking you to hold action on this petition until further notice.
- ( ) Involved; the nature of our services, and the estimated costs of removing and/or rerouting such services are:
- (X) Involved; have no objection to the requested encroachment into Woodward Ave. at 1515-1525 Woodward Ave. (with seasonal Outdoor Seating and Canopies) as shown on drawing no. x1358 dated 1/25/2017 provided that the following conditions are met:
  - (1) A minimum clear sidewalk width of 6 ft shall be provided adjacent to the proposed outdoor seating area for use by pedestrians at all times.
  - (2) The petitioner shall be responsible to seek approval from impacted stakeholders for the outdoor café seating.
  - (3) The petitioner is required to provide details of the layout of awnings and outdoor café seating for review and approval by Traffic Engineering Division prior to installation.

Traffic Engineering Division - DPW  
(Utility or City Department)

*for* Ashok Patel   
By

City Traffic Engineer  
Title

February 2, 2017  
Date

313 224-1610  
Area code-Telephone number

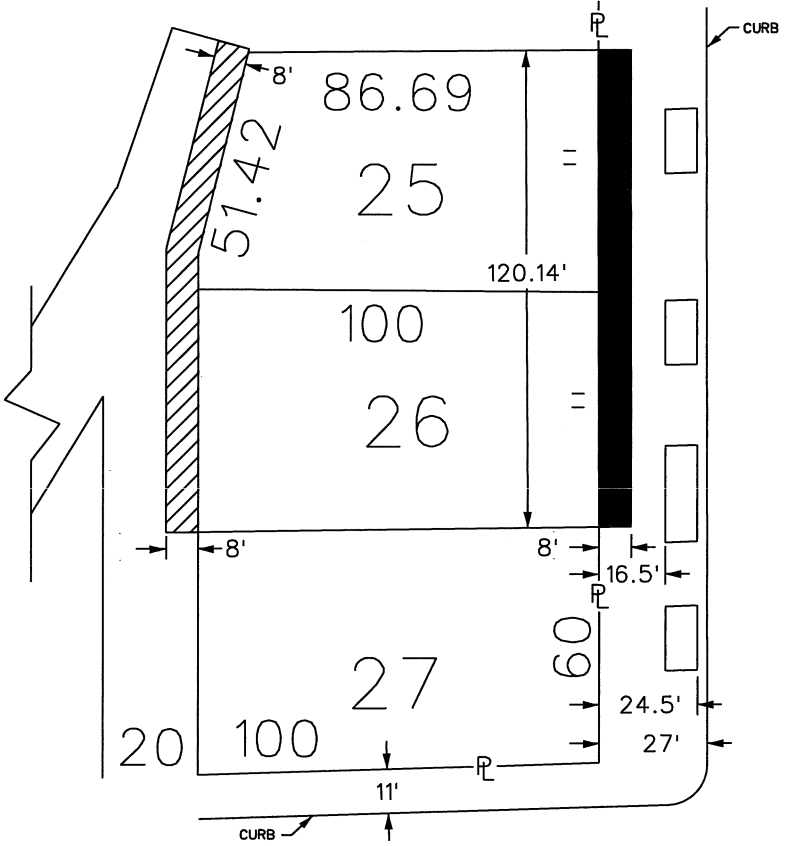
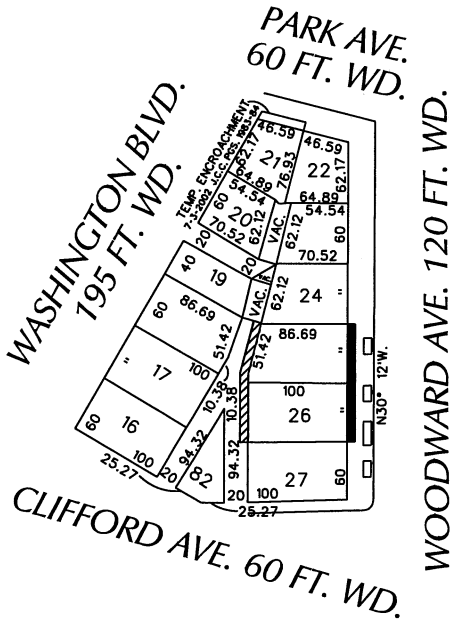

MA/ma

PETITION NO. 1358  
 GIFFELS WEBSTER  
 28 W. ADAMS, SUITE 1200  
 DETROIT, MICHIGAN 48226  
 C/O DEIRDRE CLEIN  
 PHONE NO. 313 962-4442



WOODWARD AVE. 120 FT. WD.

CLIFFORD AVE. 60 FT. WD.

-  - REQUEST ENCROACHMENT (With Canopies)
-  - REQUEST ENCROACHMENT (With Seasonal Outdoor Seating and Canopies)

(FOR OFFICE USE ONLY)

CARTO 28 B

B					
A					
DESCRIPTION	DRWN	CHKD	APPD	DATE	
REVISIONS					
DRAWN BY	WLW	CHECKED			
DATE	01-25-17	APPROVED			

REQUEST ENCROACHMENT  
 INTO WOODWARD  
 AT 1515 - 1525 WOODWARD AVE.  
 (With Seasonal Outdoor Seating  
 and Canopies)

CITY OF DETROIT CITY ENGINEERING DEPARTMENT SURVEY BUREAU	
JOB NO.	01-01
DRWG. NO.	X 1358