



DTE Energy – Gas
Data Integrity and Technology
Drafting Department, GO 838
One Energy Plaza
City of Detroit, MI 48226

February 8, 2017

Richard Doherty, CED DPW, City Engineer
City of Detroit Engineering Division, DPW
2 Woodward Ave., Suite 642
City of Detroit, MI 48226-3462

RE: Petition #1358

Dated: 01/25/17

The proposed change in property referred to would affect our services as follows:

 **NOT INVOLVED**, no gas involved, and no objections. **See Remarks!**

Remarks;

Not Involved and No Objections for Request Encroachment into Woodward at 1515 - 1525 Woodward, with seasonal outdoor seating.

Please abide by Public Act 174, three (3) working days before you dig, dial toll free MISS DIG at: 1 – 800 – 482 – 7171.

DTE Gas Leak Emergency Phone Number: 1- 800 – 947 – 5000.

Sincerely,

Mike Harrison

Data Integrity and Technology
313 235-5116

PETITION NO. 1358
 GIFFELS WEBSTER
 28 W. ADAMS, SUITE 1200
 DETROIT, MICHIGAN 48226
 C/O DEIRDRE CLEIN
 PHONE NO. 313 962-4442

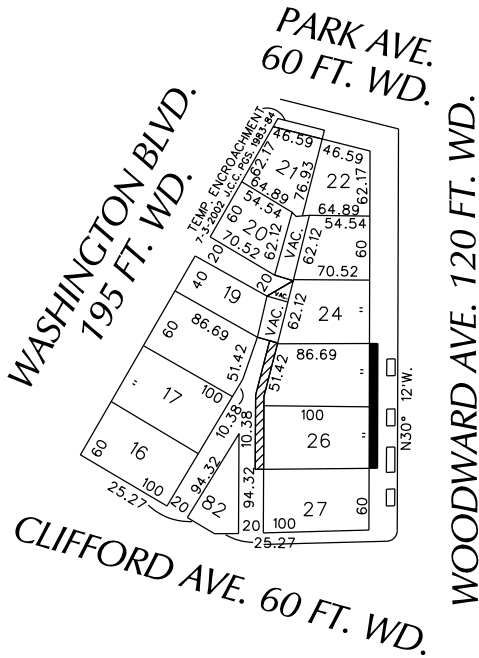

WOODWARD AVE. 120 FT. WD.

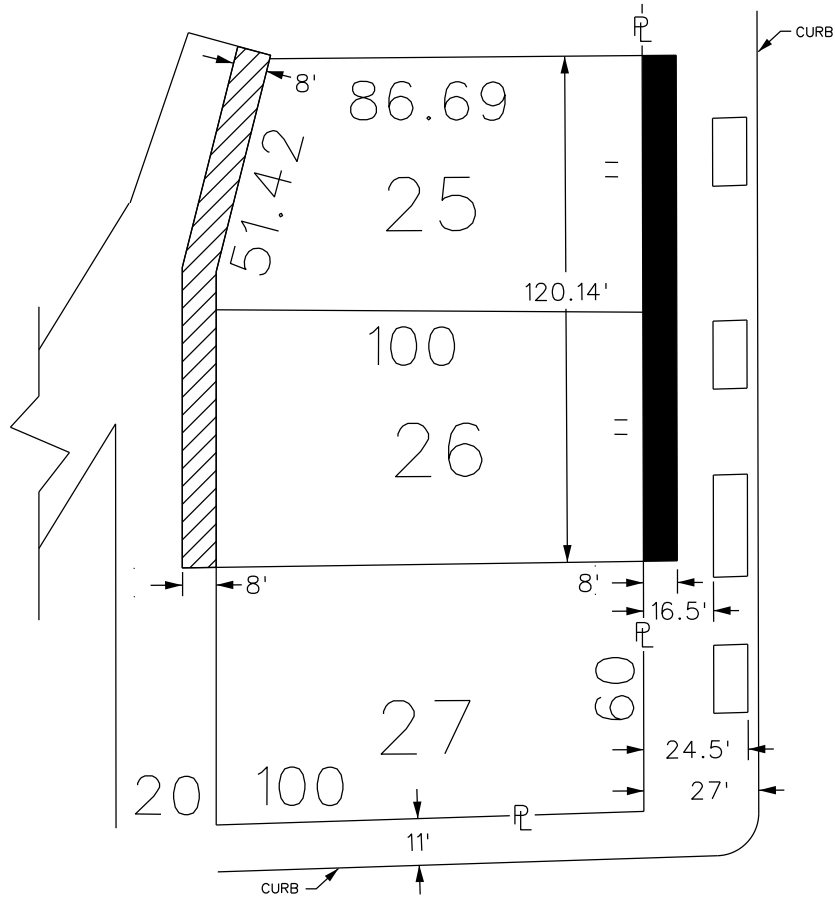

WOODWARD AVE. 120 FT. WD.

CLIFFORD AVE. 60 FT. WD.

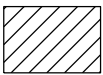

- REQUEST ENCROACHMENT
 (With Canopies)



- REQUEST ENCROACHMENT
 (With Seasonal Outdoor Seating
 and Canopies)

(FOR OFFICE USE ONLY)

CARTO 28 B

B					
A					
DESCRIPTION	DRWN	CHKD	APPD	DATE	
REVISIONS					
DRAWN BY	WLW	CHECKED			
DATE	01-25-17	APPROVED			

REQUEST ENCROACHMENT
 INTO WOODWARD
 AT 1515 - 1525 WOODWARD AVE.
 (With Seasonal Outdoor Seating
 and Canopies)

CITY OF DETROIT CITY ENGINEERING DEPARTMENT	
SURVEY BUREAU	
JOB NO.	01-01
DRWG. NO.	X 1358