

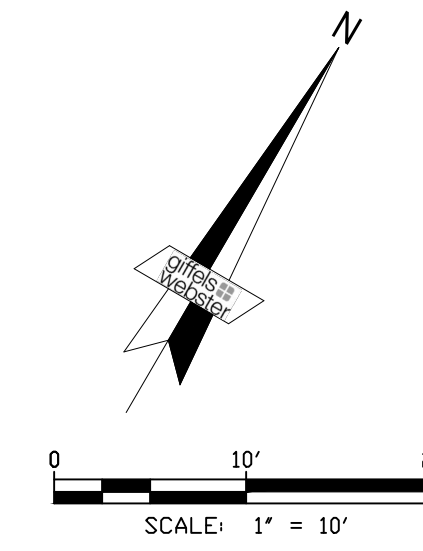

LOCATION MAP
(NOT TO SCALE)



BENCH MARK DATA

(CITY OF DETROIT) DATUM

SITE BENCH MARK NO. 1
ARROW ON HYDRANT LOCATED AT THE NORTHEAST CORNER OF
GRAND RIVER AVE. AND WOODWARD AVE.
ELEVATION=121.06'
(OUT OF SCOPE OF DRAWING)

SITE BENCH MARK NO. 2
ARROW ON HYDRANT ON NORTH SIDE OF PARK AVE. AND WEST OF
WOODWARD AVE. +/-70 FEET NORTH OF ENTRANCE TO THE
WHITNEY BUILDING.
ELEVATION=122.65'
(OUT OF SCOPE OF DRAWING)

PROPERTY DESCRIPTION

(PER TAX RECORDS)

1505 WOODWARD: TAX ID NUMBER: WARD 02; ITEM NO. 001870
LAND SITUATED IN THE CITY OF DETROIT IN THE COUNTY OF WAYNE
IN THE STATE OF MI.
LOT 26, SECTION 8, GOVERNOR AND JUDGES PLAN OF SECTIONS 1, 2,
3, 4, 5, 6, 7 AND 8 OF THE CITY OF DETROIT, AS RECORDED IN LIBER
34 OF DEEDS, PAGES 543 THROUGH 550, BOTH INCLUSIVE, WAYNE
COUNTY RECORDS.

1525 WOODWARD: TAX ID NUMBER: WARD 02; ITEM NO. 001869
LAND SITUATED IN THE CITY OF DETROIT IN THE COUNTY OF WAYNE
IN THE STATE OF MI.
LOT 25, SECTION 8, GOVERNOR AND JUDGES PLAN OF SECTIONS 1, 2,
3, 4, 5, 6, 7 AND 8 OF THE CITY OF DETROIT, AS RECORDED IN LIBER
34 OF DEEDS, PAGES 543 THROUGH 550, BOTH INCLUSIVE, WAYNE
COUNTY RECORDS.

KEY

PROPOSED ENCROACHMENT

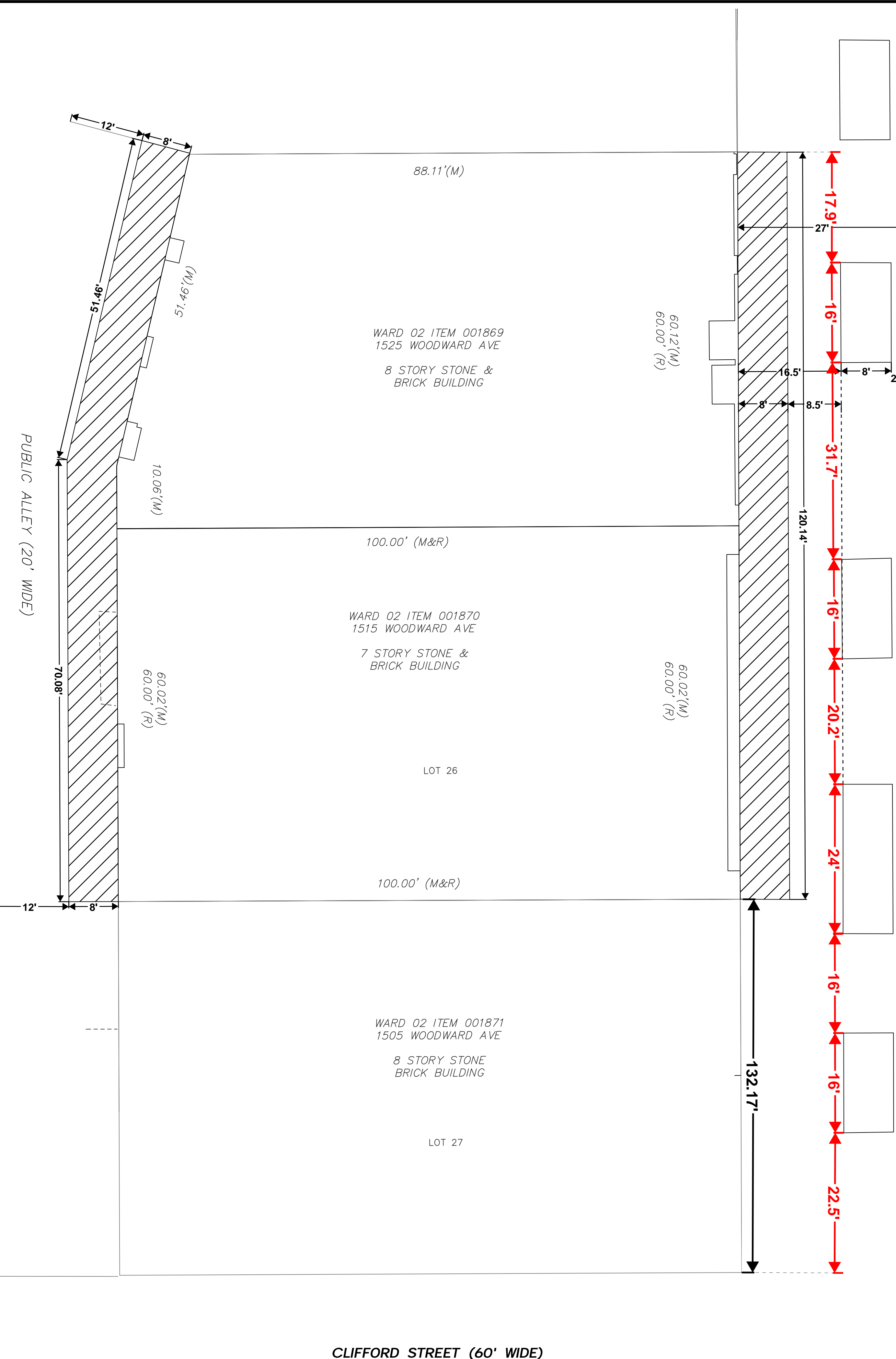

WARD 02 ITEM 001980
30 CLIFFORD
OWNER: GOJCAU
MARKO

LOT 82

CLIFFORD STREET (60' WIDE)

Executive: STC
Manager: VJA
Designer: DCC
Quality Control:
Section: Section 8
GOVERNOR AND JUDGES PLAN

Professional Seal:



Know what's below.
Call before you dig.

DATE	ISSUE

Developed For:

ENCROACHMENT PETITION REQUEST

1515-1529 WOODWARD

DETROIT
WAYNE COUNTY
MICHIGAN

Date: 12-01-2016
Scale: 1"=10'
Sheet: 1 OF 1
Project: 19147.00D

Copyright © 2016 G&W Websters.
No reproduction shall be made without the
prior written consent of G&W Websters.