

**TO: City Engineering Division, DPW  
2 Woodward Ave., Suite 642  
Detroit, Michigan 48226-3462  
Survey Bureau: 313-224-3970**

**Petition: x1344**

The proposed change in property (referred to on the other side of this sheet) would affect our services as follows:

- Not Involved**  
Encroachment requested for compactor and motor in alley.
  
- Involved; but asking you to hold action on this petition until further notice.**
  
- Involved; but no objections to the property change.**
  
- Involved; but no objections to the property change...provided as easement of the full width of the public right-of-way (street, alley or other public place) is reserved.**
  
- Involved; the nature of our services and the estimated costs of removing and/or rerouting such services are:**

Planning & Development Department  
(Utility or City Department)

By 

Greg Moots-Lead Planner-Office of Zoning Innovation  
Title

Date 1/17/17

313-224-1358  
Area code – Telephone number

City of Detroit  
**City Engineering Division, Department of Public Works  
Survey Bureau**

**NOTICE OF PROPOSED CHANGE IN PROPERTY**

Date: 12/09/2016

Petition: x1344

- |   |   |
|---|---|
| <input type="checkbox"/> AT&T Telecommunication                       | <input type="checkbox"/> Berm Use               |
| <input type="checkbox"/> Comcast Television (CATV)                    | <input type="checkbox"/> Conversion to Easement |
| <input type="checkbox"/> Detroit Edison (DTE)                         | <input type="checkbox"/> Dedication             |
| <input type="checkbox"/> Fire Department                              | <input type="checkbox"/> Encroachment           |
| <input type="checkbox"/> Great Lakes Water Authority                  | <input type="checkbox"/> Temporary Closing      |
| <input type="checkbox"/> Michcon (DTE)                                | <input type="checkbox"/> Vacation               |
| <input checked="" type="checkbox"/> Planning & Development Department |   |
| <input type="checkbox"/> Public Lighting Authority                    |   |
| <input type="checkbox"/> Public Lighting Department                   |   |
| <input type="checkbox"/> Police Department                            |   |
| <input type="checkbox"/> Solid Waste Division, DPW                    |   |
| <input type="checkbox"/> Street Design Bureau, DPW                    |   |
| <input type="checkbox"/> Street Maintenance Division, DPW             |   |
| <input type="checkbox"/> Traffic Engineering Division, DPW            |   |
| <input type="checkbox"/> Water and Sewerage Department                |   |
| <input type="checkbox"/> _____  |   |

A petition drawing is attached. Property shown on the attached print is proposed to be changed as indicated. Kindly report (using the back of this sheet) the nature of your services, if any affected by the proposed change and the estimated costs of removing and rerouting such services (if necessary).

Please return one copy to City Engineering Division, DPW within two weeks of the submittal date. Retain one copy and print for you file.

Ron Brundidge, Director, Department of Public Works

By: Richard Doherty, CED DPW  
City Engineer

PETITION NO. 1344  
 GREEKTOWN PRESERVATION SOCIETY  
 541 MONROE ST.  
 DETROIT, MICHIGAN 48226  
 C/O TASSO TEFTSIS  
 PHONE NO. 313 732-5171



MACOMB ST. 60 FT. WD.

BEAUBIEN ST. 60 FT. WD.

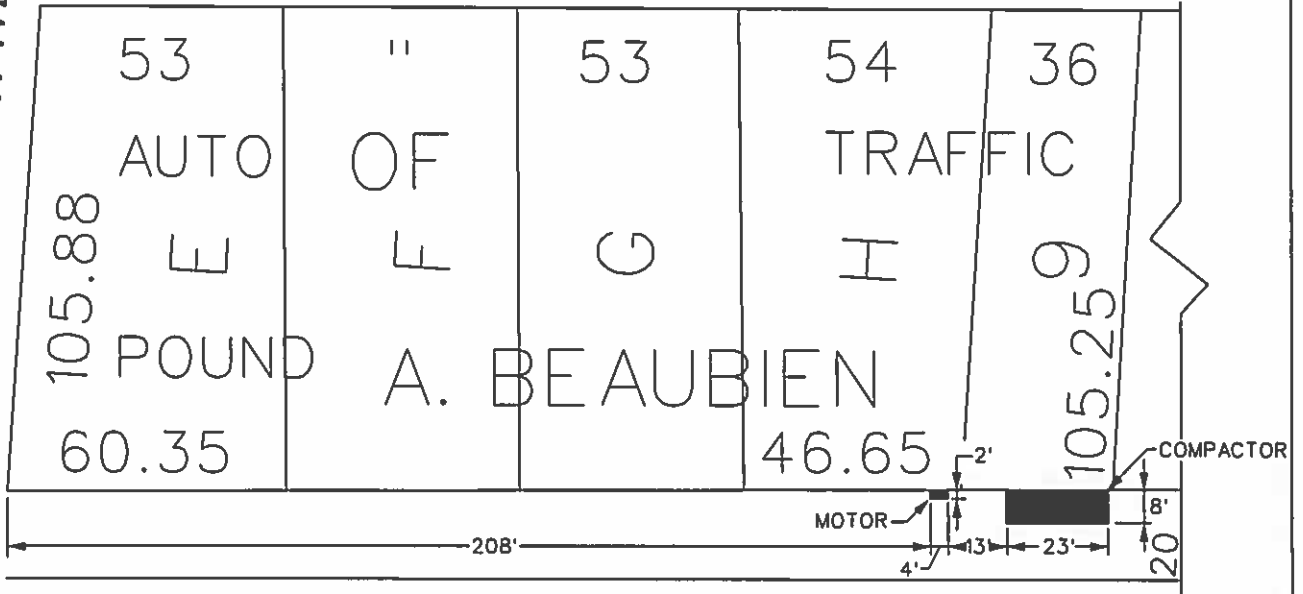

BEAUBIEN ST. 60 FT. WD.

MACOMB ST. 60 FT. WD.

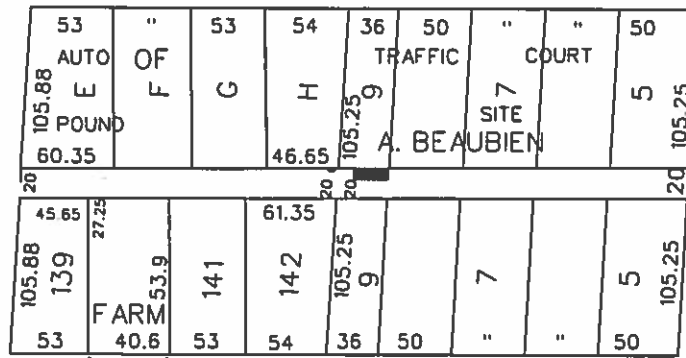

MONROE AVE. 50 FT. WD.

ST. ANTOINE ST. 60 FT. WD.

 - REQUEST ENCROACHMENT  
 (With Compactor and Motor)

(FOR OFFICE USE ONLY)

CARTO 28 A

B						<b>REQUEST ENCROACHMENT          INTO EAST/WEST PUBLIC ALLEY, 20 FT. WD.          AT 500 MACOMB ST.          (With Compactor and Motor)</b>	<b>CITY OF DETROIT          CITY ENGINEERING DEPARTMENT          SURVEY BUREAU</b>		
A									
DESCRIPTION		DRWN	CHKD	APPD	DATE			JOB NO.	01-01
DRAWN BY		REVISIONS						DRWG. NO.	X 1344
DATE		CHECKED		APPROVED					
12-09-16									

