

Petition #1334

Walter Williams <williamswl@detroitmi.gov>

Tue 3/21/2017 2:17 PM

To: Anthony Hoover <ah1865@att.com>; krobishaw@detroitlandbank.org <krobishaw@detroitlandbank.org>; Steven Bannasch <BannaschS@detroitmi.gov>; Carolyn Harper <CarHar@detroitmi.gov>; Denise Williams <DENISEWS@detroitmi.gov>; Keith Hewlett <HewlettK@detroitmi.gov>; Helen Sharpley <HSharpley@detroitmi.gov>; PATROL OPERATIONS BUREAU <PATROLOPSBUREAU@detroitmi.gov>; Sunny Jacob <SunJac@detroitmi.gov>; Leslie Walker <WalkerL@detroitmi.gov>; Eddie Reyes <Det_MappingTeam@dteenergy.com>; Kimberly Tassen <tassenk@dteenergy.com>; Gilbert Lee <gnlee@glwater.onmicrosoft.com>; Dale Echols <Dale.Echols@glwater.org>; Mukesh Patel <mpatel@pladetroit.org>; Robert Seaney (c/o John Rieberger) <RSeaney@teamsigma.com>;

📎 2 attachments (173 KB)

x1334.pdf; x1334 Notice of Proposed Change in Property.pdf;

Please sign and return.

Respond no later than two weeks from today (4/4/17).

Please "DO NOT FAX" your response.

Sincerely

Walter L. Williams
Sr. GIS Support Technician
Survey Bureau
City Engineering Division
Department of Public Works
313-224-3970
williamswl@detroitmi.gov

GLWA GPET 1659

Mike Duggan, Mayor

City of Detroit
**City Engineering Division, Department of Public Works
Survey Bureau**

NOTICE OF PROPOSED CHANGE IN PROPERTY

Date: 03/20/2017

Petition: x1334

- | | |
|---|--|
| <input type="checkbox"/> AT&T Telecommunication | <input type="checkbox"/> Berm Use |
| <input type="checkbox"/> Comcast Television (CATV) | <input checked="" type="checkbox"/> Conversion to Easement |
| <input type="checkbox"/> Detroit Edison (DTE) | <input type="checkbox"/> Dedication |
| <input type="checkbox"/> Fire Department | <input type="checkbox"/> Encroachment |
| <input checked="" type="checkbox"/> Great Lakes Water Authority | <input type="checkbox"/> Temporary Closing |
| <input type="checkbox"/> Michcon (DTE) | <input type="checkbox"/> Vacation |
| <input type="checkbox"/> Planning & Development Department | |
| <input type="checkbox"/> Public Lighting Authority | |
| <input type="checkbox"/> Public Lighting Department | |
| <input type="checkbox"/> Police Department | |
| <input type="checkbox"/> Solid Waste Division, DPW | |
| <input type="checkbox"/> Street Design Bureau, DPW | |
| <input type="checkbox"/> Street Maintenance Division, DPW | |
| <input type="checkbox"/> Traffic Engineering Division, DPW | |
| <input type="checkbox"/> Water and Sewerage Department | |
| <input type="checkbox"/> _____ | |

A petition drawing is attached. Property shown on the attached print is proposed to be changed as indicated. Kindly report (using the back of this sheet) the nature of your services, if any affected by the proposed change and the estimated costs of removing and rerouting such services (if necessary).

Please return one copy to City Engineering Division, DPW within two weeks of the submittal date. Retain one copy and print for you file.

Ron Brundidge, Director, Department of Public Works

By: Richard Doherty, CED DPW
City Engineer

TO: City Engineering Division, DPW
2 Woodward Ave., Suite 642
Detroit, Michigan 48226-3462
Survey Bureau: 313-224-3970

Petition: x1334

The proposed change in property (referred to on the other side of this sheet) would affect our services as follows:

- Not Involved
- Involved; but asking you to hold action on this petition until further notice.
- Involved; but no objections to the property change.
- Involved; objection to the property change.
- Involved; but no objections to the property change...provided as easement of the full width of the public right-of-way (street, alley or other public place) is reserved.
- Involved; the nature of our services and the estimated costs of removing and/or rerouting such services are:

GLWA
(Utility or City Department)

DAUG FUCHS
By

ET
Title

06-16-17
Date

(313) 267-4857
Area code – Telephone number

PETITION NO. 1334
 PRINCE REALTY LLC
 4704 16TH ST.
 DETROIT, MICHIGAN 48208
 C/O JOE LERER
 PHONE NO. 214 808-8613



HANCOCK AVE. 70 FT. WD.

17TH ST. 60 FT. WD.

16TH ST. 60 FT. WD.

115	815	126.77	58.80
"	"	596	"
"	817	126.57	40
"	"	126.37	"
115	819	594	"
"	"	126.16	"
31.26	814	125.95	"
150	"	592	"
31	"	125.75	"
"	812	"	"
"	"	125.54	"
"	"	590	"
"	810	125.33	"
"	"	125.13	"
"	808	588	"
"	"	124.92	"
"	"	124.71	"
"	806	586	"
"	"	124.58	"
"	804	124.30	"
18	803	584	"
31	150	124.09	"
18	"	123.88	"
758	"	582	"
115	"	123.68	"
"	756	581	40
"	"	123.47	"
30	"	"	"
"	"	"	"
"	"	"	"
30	754	"	"
115	"	"	"

W. FOREST AVE. 50 FT. WD.

 - REQUESTED CONVERSION TO EASEMENT

(FOR OFFICE USE ONLY)

CARTO 20 F

<table border="1"> <tr> <td>B</td> <td></td> <td></td> <td></td> <td></td> </tr> <tr> <td>A</td> <td></td> <td></td> <td></td> <td></td> </tr> <tr> <td>DESCRIPTION</td> <td>DRWN</td> <td>CHKD</td> <td>APPD</td> <td>DATE</td> </tr> <tr> <td colspan="5">REVISIONS</td> </tr> <tr> <td>DRAWN BY</td> <td colspan="4">CHECKED</td> </tr> <tr> <td>DATE</td> <td colspan="4">APPROVED</td> </tr> </table>					B					A					DESCRIPTION	DRWN	CHKD	APPD	DATE	REVISIONS					DRAWN BY	CHECKED				DATE	APPROVED				<p>REQUEST TO CONVERT TO EASEMENT THE EAST/WEST PUBLIC ALLEY, 18 FT. WD. AND THE NORTH/SOUTH PUBLIC ALLEY, 20 FT. WD. IN THE BLOCK BOUND BY 16TH, 17TH ST., HANCOCK AND W. FOREST AVE.</p>		<p>CITY OF DETROIT CITY ENGINEERING DEPARTMENT SURVEY BUREAU</p>	
B																																						
A																																						
DESCRIPTION	DRWN	CHKD	APPD	DATE																																		
REVISIONS																																						
DRAWN BY	CHECKED																																					
DATE	APPROVED																																					
		JOB NO. 01-01																																				
		DRWG. NO. X 1334																																				

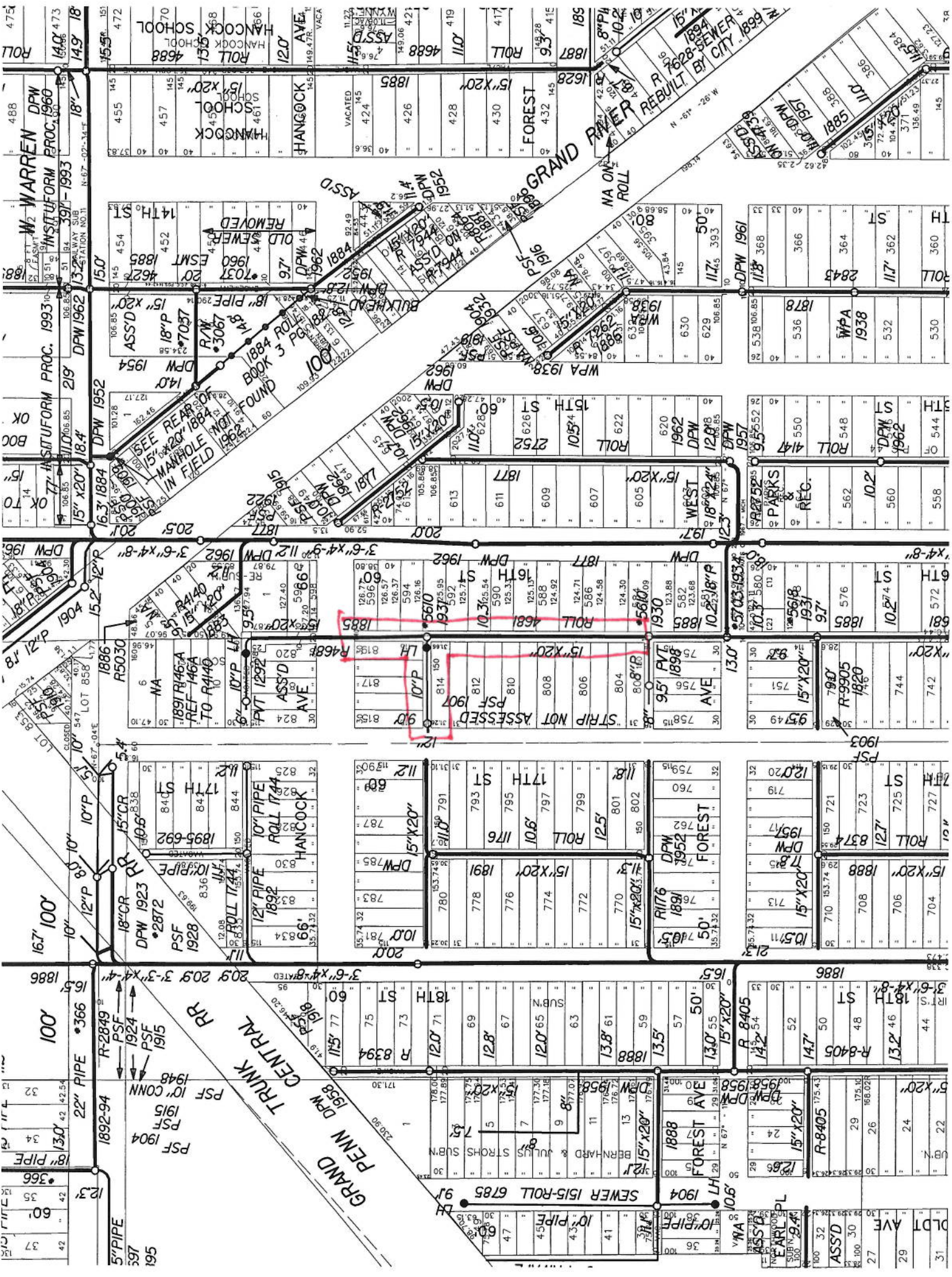

WARREN DPW
UNIFORM PROC. 1993

17' INSTIFORM PROC. 1993

15' X 20' 18.4'

16.3' 1884' DPW 1952

16.7' 100'

GRAND PENN DPW 1958

HANCOCK SCHOOL

14TH ST

15TH ST

16TH ST

17TH ST

18TH ST

HANCOCK AVE

FOREST

WEST

ROLL

ROLL

ROLL

15" X 20'

15" X 20'

15" X 20'

15" X 20'

15" X 20'

15" X 20'

15" X 20'

15" X 20'

15" X 20'

15" X 20'

15" X 20'

15" X 20'

15" X 20'

15" X 20'

15" X 20'

15" X 20'

15" X 20'

15" X 20'

15" X 20'

15" X 20'

15" X 20'

15" X 20'

15" X 20'

15" X 20'

15" X 20'

15" X 20'

15" X 20'

15" X 20'

15" X 20'

15" X 20'

15" X 20'

15" X 20'

15" X 20'

15" X 20'

15" X 20'

15" X 20'

15" X 20'

15" X 20'

15" X 20'

15" X 20'

15" X 20'

15" X 20'

15" X 20'

15" X 20'

15" X 20'

15" X 20'

15" X 20'

15" X 20'

15" X 20'

15" X 20'

15" X 20'

15" X 20'

15" X 20'

15" X 20'

15" X 20'

15" X 20'

15" X 20'

15" X 20'

15" X 20'

15" X 20'

15" X 20'

15" X 20'

15" X 20'

15" X 20'

15" X 20'

15" X 20'

15" X 20'

15" X 20'

15" X 20'

15" X 20'

15" X 20'

15" X 20'

15" X 20'

15" X 20'

15" X 20'

15" X 20'

15" X 20'

15" X 20'

15" X 20'

15" X 20'

15" X 20'

15" X 20'

15" X 20'

15" X 20'

15" X 20'

15" X 20'

15" X 20'

15" X 20'

15" X 20'

15" X 20'

15" X 20'

15" X 20'

15" X 20'

15" X 20'

15" X 20'

15" X 20'