

## Petition #1332

Walter Williams &lt;williamswl@detroitmi.gov&gt;

Fri 4/7/2017 12:14 PM

To: Anthony Hoover <ah1865@att.com>; Steven Bannasch <BannaschS@detroitmi.gov>; Carolyn Harper <CarHar@detroitmi.gov>; Denise Williams <DENISEWS@detroitmi.gov>; Keith Hewlett <HewlettK@detroitmi.gov>; Helen Sharpley <HSharpley@detroitmi.gov>; PATROL OPERATIONS BUREAU <PATROLOPSBUREAU@detroitmi.gov>; Sunny Jacob <SunJac@detroitmi.gov>; Leslie Walker <WalkerL@detroitmi.gov>; Eddie Reyes <Det\_MappingTeam@dteenergy.com>; Kimberly Tassen <tassenk@dteenergy.com>; Gilbert Lee <gnlee@glwater.onmicrosoft.com>; Dale Echols <Dale.Echols@glwater.org>; fabualsoud@pladetroit.org <fabualsoud@pladetroit.org>; Robert Seaney (c/o John Rieberger) <RSeaney@teamsigma.com>;

 2 attachments (173 KB)

x1332.pdf; x1332 Notice of Proposed Change in Property.pdf;

Please sign and return.  
Respond no later than two weeks from today (4/21/17).  
Please "DO NOT FAX" your response.

Sincerely

Walter L. Williams  
Sr. GIS Support Technician  
Survey Bureau  
City Engineering Division  
Department of Public Works  
313-224-3970  
williamswl@detroitmi.gov

GLWA GPET 1657

**Mike Duggan, Mayor**

City of Detroit  
**City Engineering Division, Department of Public Works**  
**Survey Bureau**

**NOTICE OF PROPOSED CHANGE IN PROPERTY**

Date: 04/07/2017

Petition: x1332

- |   |   |
|---|---|
| <input type="checkbox"/> AT&T Telecommunication                 | <input type="checkbox"/> Berm Use               |
| <input type="checkbox"/> Comcast Television (CATV)              | <input type="checkbox"/> Conversion to Easement |
| <input type="checkbox"/> Detroit Edison (DTE)                   | <input type="checkbox"/> Dedication             |
| <input type="checkbox"/> Fire Department                        | <input type="checkbox"/> Encroachment           |
| <input checked="" type="checkbox"/> Great Lakes Water Authority | <input type="checkbox"/> Temporary Closing      |
| <input type="checkbox"/> Land Bank Authority                    | <input checked="" type="checkbox"/> Vacation    |
| <input type="checkbox"/> Michcon (DTE)                          |   |
| <input type="checkbox"/> Planning & Development Department      |   |
| <input type="checkbox"/> Public Lighting Authority              |   |
| <input type="checkbox"/> Public Lighting Department             |   |
| <input type="checkbox"/> Police Department                      |   |
| <input type="checkbox"/> Solid Waste Division, DPW              |   |
| <input type="checkbox"/> Street Design Bureau, DPW              |   |
| <input type="checkbox"/> Street Maintenance Division, DPW       |   |
| <input type="checkbox"/> Traffic Engineering Division, DPW      |   |
| <input type="checkbox"/> Water and Sewerage Department          |   |
| <input type="checkbox"/> _____                                  |   |

A petition drawing is attached. Property shown on the attached print is proposed to be changed as indicated. Kindly report (using the back of this sheet) the nature of your services, if any affected by the proposed change and the estimated costs of removing and rerouting such services (if necessary).

Please return one copy to City Engineering Division, DPW within two weeks of the submittal date. Retain one copy and print for you file.

Ron Brundidge, Director, Department of Public Works

By: Richard Doherty, CED DPW  
City Engineer

TO: City Engineering Division, DPW  
2 Woodward Ave., Suite 642  
Detroit, Michigan 48226-3462  
Survey Bureau: 313-224-3970

Petition: x1332

The proposed change in property (referred to on the other side of this sheet) would affect our services as follows:

- Not Involved
- Involved; but asking you to hold action on this petition until further notice.
- Involved; but no objections to the property change.
- Involved; objection to the property change.
- Involved; but no objections to the property change...provided as easement of the full width of the public right-of-way (street, alley or other public place) is reserved.
- Involved; the nature of our services and the estimated costs of removing and/or rerouting such services are:

CLWA  
(Utility or City Department)

DALE FCHOLS  
By

ET  
Title

06-17-17  
Date

(313) 267-4857  
Area code - Telephone number

PETITION NO. 1332  
 RUSAS OWNER LLC  
 1514 WASHINGTON BLVD. SUITE 201  
 DETROIT, MICHIGAN 48226  
 C/O JORDAN WOLFE  
 PHONE NO. 313 338-8583



**E. GRAND BLVD. 150 FT. WD.**

25.9

**ST. ANTOINE ST. 50 FT. WD.**

27.36

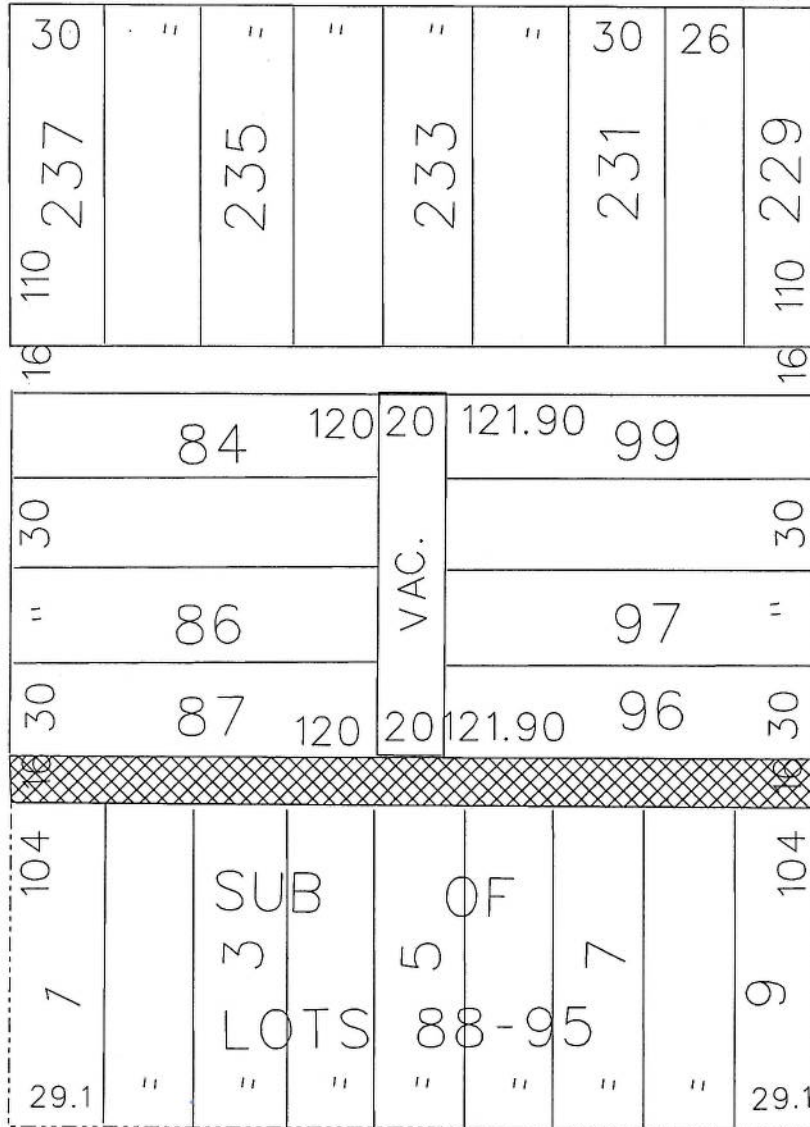

**OAKLAND AVE. 50 FT. WD.**

**MILWAUKEE AVE. 60 FT. WD.**



- OUTRIGHT VACATION

(FOR OFFICE USE ONLY)

CARTO 31 F

B						<p>REQUEST TO OUTRIGHT VACATE          THE EAST/WEST PUBLIC ALLEY 16 FT. WD.          IN THE BLOCK BOUND BY          OAKLAND, MILWAUKEE AVE., ST. ANTOINE ST.          AND E. GRAND BLVD.</p>	<p>CITY OF DETROIT          CITY ENGINEERING DEPARTMENT          SURVEY BUREAU</p>	
A					<p>JOB NO. 01-01</p>			
DESCRIPTION		DRWN	CHKD	APPD	DATE			<p>DRWG. NO. X 1332</p>
DRAWN BY		CHECKED		APPROVED				
DATE								

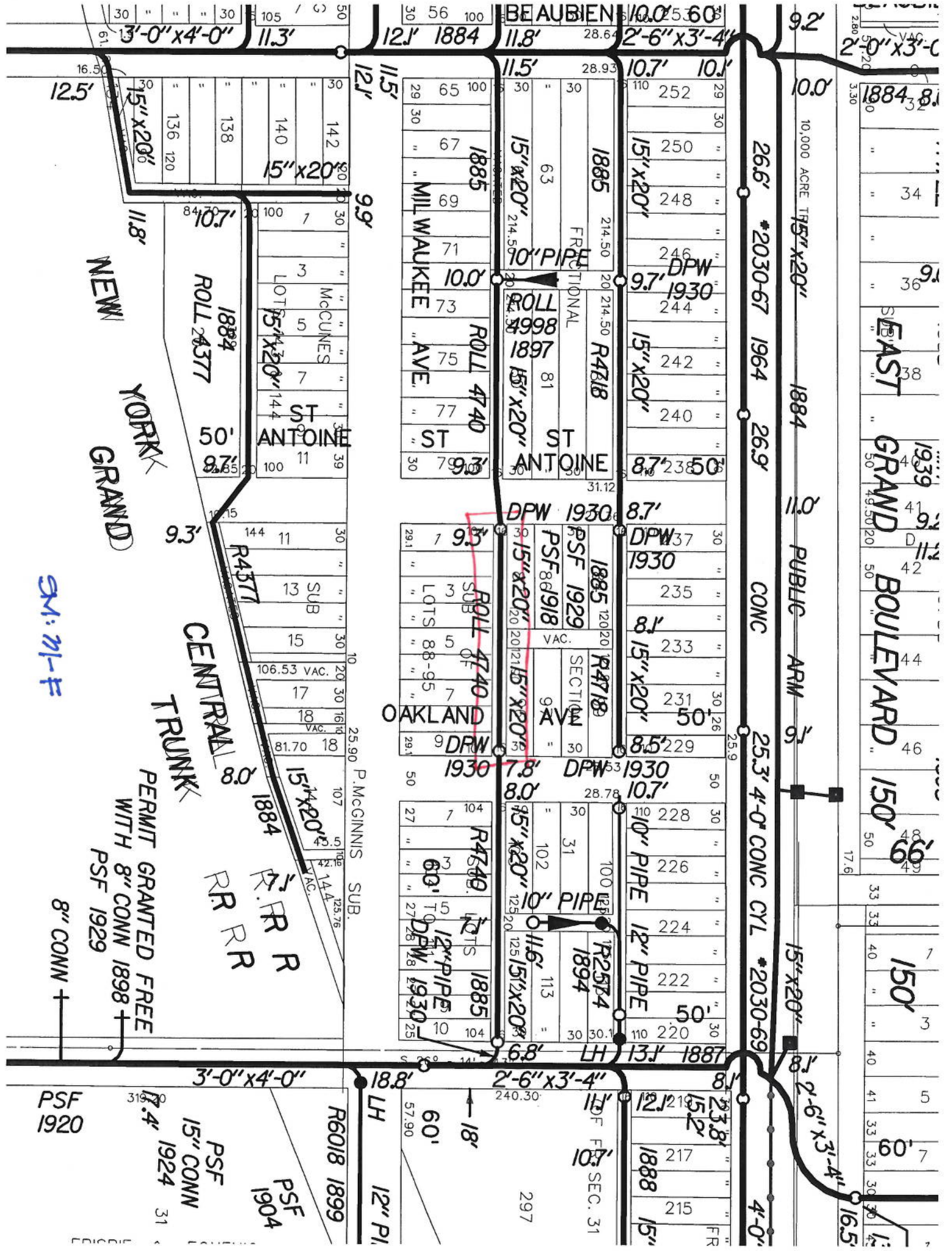

NEW YORK GRAND

CENTRAL TRUNK  
 PERMIT GRANTED FREE WITH 8" CONN 1898 + PSF 1929

SM: 71-#

PSF 1920  
 PSF 1924  
 PSF 1904

R6018 1899  
 LH 12" PI

PSF 1901 SEC. 31  
 PSF 1888  
 PSF 1885

PSF 1888  
 PSF 1885  
 PSF 1884

3'-0" x 4'-0"  
 11.3'  
 12.5'

12.1' 1884  
 11.5'  
 11.8'

BEAUBIEN 10.0' 60"  
 2'-6" x 3'-4"  
 10.7' 10.1'

2.66' \*2030-67 1964 26.9'  
 10.00 ACRE TR 15' x 20'  
 1884  
 10.0'

ROLL 1884  
 ROLL 24377  
 10.7'  
 11.8'

ROLL 4740  
 ROLL 4740  
 ROLL 4740  
 ROLL 4740

ROLL 1885  
 ROLL 1897  
 ROLL 1897  
 ROLL 1897

ROLL 1884  
 ROLL 1884  
 ROLL 1884  
 ROLL 1884

ROLL 1884  
 ROLL 24377  
 ROLL 4740  
 ROLL 4740

ROLL 4740  
 ROLL 4740  
 ROLL 4740  
 ROLL 4740

ROLL 1885  
 ROLL 1897  
 ROLL 1897  
 ROLL 1897

ROLL 1884  
 ROLL 1884  
 ROLL 1884  
 ROLL 1884

ROLL 1884  
 ROLL 24377  
 ROLL 4740  
 ROLL 4740

ROLL 4740  
 ROLL 4740  
 ROLL 4740  
 ROLL 4740

ROLL 1885  
 ROLL 1897  
 ROLL 1897  
 ROLL 1897

ROLL 1884  
 ROLL 1884  
 ROLL 1884  
 ROLL 1884

ROLL 1884  
 ROLL 24377  
 ROLL 4740  
 ROLL 4740

ROLL 4740  
 ROLL 4740  
 ROLL 4740  
 ROLL 4740

ROLL 1885  
 ROLL 1897  
 ROLL 1897  
 ROLL 1897

ROLL 1884  
 ROLL 1884  
 ROLL 1884  
 ROLL 1884