



City of Detroit
Inter-Departmental Communication

TO: Richard Doherty, City Engineer
City Engineering/Department of Public Works

FROM: Debra Singleton, Engineer
Detroit Water and Sewerage Department

DATE: January 18, 2017

RE: Petition No. 1318
Requested Encroachment into Park Ave. Bagley, and Washington Blvd.
at 313 Park Ave. with Planters, Café Seating, Awnings, Retail Displays,
Stairs and Landscaping

We have reviewed the above Petition received by this office. With regard to DWSD's interests, our comments are as follows:

- DWSD has no objection to the requested encroachment provided that the attached Provisions for Encroachment are strictly followed.

If you have any questions, please call me at (313) 267-8309 or Mohamed Boudali at (313) 964-9236.

Sincerely,

A handwritten signature in black ink, appearing to read 'D. Singleton', written over a light blue horizontal line.

Debra Singleton
Engineer
Permits Section

DS/gl

Attachments

CC: Mohamad Farhat, CSF

Michael E. Duggan, Mayor

City of Detroit
City Engineering Division, Department of Public Works
Survey Bureau

NOTICE OF PROPOSED CHANGE IN PROPERTY

Date: 11/21/2016

Petition: x1318

- | | |
|--|--|
| <input type="checkbox"/> AT&T Telecommunication | <input type="checkbox"/> Berm Use |
| <input type="checkbox"/> Comcast Television (CATV) | <input type="checkbox"/> Conversion to Easement |
| <input type="checkbox"/> Detroit Edison (DTE) | <input type="checkbox"/> Dedication |
| <input type="checkbox"/> Fire Department | <input checked="" type="checkbox"/> Encroachment |
| <input type="checkbox"/> Great Lakes Water Authority | <input type="checkbox"/> Temporary Closing |
| <input type="checkbox"/> Michcon (DTE) | <input type="checkbox"/> Vacation |
| <input type="checkbox"/> Planning & Development Department | |
| <input type="checkbox"/> Public Lighting Authority | |
| <input type="checkbox"/> Public Lighting Department | |
| <input type="checkbox"/> Police Department | |
| <input type="checkbox"/> Solid Waste Division, DPW | |
| <input type="checkbox"/> Street Design Bureau, DPW | |
| <input type="checkbox"/> Street Maintenance Division, DPW | |
| <input type="checkbox"/> Traffic Engineering Division, DPW | |
| <input type="checkbox"/> Water and Sewerage Department | |
| <input type="checkbox"/> _____ | |

A petition drawing is attached. Property shown on the attached print is proposed to be changed as indicated. Kindly report (using the back of this sheet) the nature of your services, if any affected by the proposed change and the estimated costs of removing and rerouting such services (if necessary).

Please return one copy to City Engineering Division, DPW within two weeks of the submittal date. Retain one copy and print for you file.

Ron Brundidge, Director, Department of Public Works

By: Richard Doherty, CED DPW
City Engineer

**TO: City Engineering Division, DPW
2 Woodward Ave., Suite 642
Detroit, Michigan 48226-3462
Survey Bureau: 313-224-3970**

Petition: x1318

The proposed change in property (referred to on the other side of this sheet) would affect our services as follows:

- Not Involved

- Involved; but asking you to hold action on this petition until further notice.

- Involved; but no objections to the property change.

- Involved; but no objections to the property change...provided as easement of the full width of the public right-of-way (street, alley or other public place) is reserved.

- Involved; the nature of our services and the estimated costs of removing and/or rerouting such services are:

(Utility or City Department)

By

Title

Date

Area code – Telephone number

PETITION NO. 1318
 GIFFELS WEBSTER
 28 W. ADAMS, SUITE 1200
 DETROIT, MICHIGAN 48226
 C/O DEIRDRE CLEIN
 PHONE NO. 313 962-4442

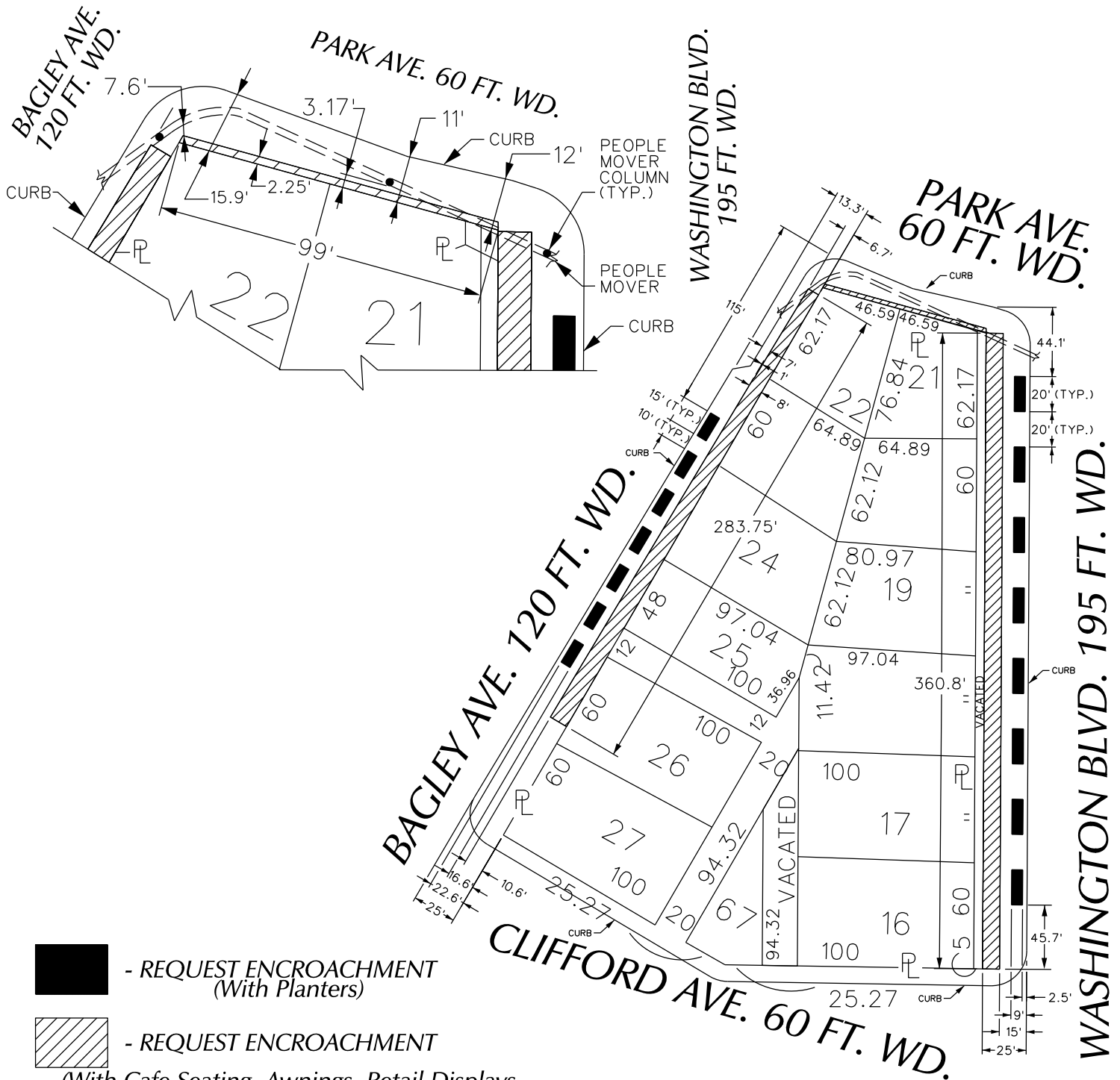

 - REQUEST ENCROACHMENT
 (With Planters)

 - REQUEST ENCROACHMENT
 (With Cafe Seating, Awnings, Retail Displays
 Stairs, and Landscaping)

(FOR OFFICE USE ONLY)

CARTO 28 B

B					
A					
DESCRIPTION		DRWN	CHKD	APPD	DATE
REVISIONS					
DRAWN BY	WLW	CHECKED			
DATE	11-18-16	APPROVED			

REQUEST ENCROACHMENT
 INTO PARK, BAGLEY AVE. AND WASHINGTON BLVD.
 AT 313 PARK
 PARK AVE.
 (With Awnings, Retail Displays)
 WASHINGTON BLVD. AND BAGLEY AVE.
 (With Planters, Cafe Seating, Awnings,
 Retail Displays, Stairs, and Landscaping)

CITY OF DETROIT CITY ENGINEERING DEPARTMENT SURVEY BUREAU	
JOB NO.	01-01
DRWG. NO.	X 1318

PROVISIONS FOR ENCROACHMENT For Petition 1318

Detroit Water and Sewerage (DWSD) agree to the proposed encroachment subject to the fulfilling of the following provisions:

1. By approval of this petition the (DWSD) does not waive any of its rights to its facilities located in the right of way, and at all time, DWSD, its agents or employees, shall have the right to enter upon the right of way to maintain, repair, alter, service, inspect, or install its facilities. All costs incident to the damaging, dismantling, demolishing, removal and replacement of structures or other improvements herein permitted and incurred in gaining access to DWSD's facilities for maintenance, repairing, alteration, servicing or inspection caused by the encroachment shall be borne by the petitioner. All costs associated with gaining access to DWSD's facilities, which could normally be expected had the petitioner not encroached into the right of way shall be borne by DWSD.
2. All construction performed under this petition shall not be commenced until after five (5) days written notice to DWSD. Seventy-two (72) hours notice shall also be provided in accordance with P.A. 53 1974, as amended, utilizing the MISS DIG one call system.
3. Construction under this petition is subject to inspection and approval by DWSD forces. The cost of such inspection shall, at the discretion of DWSD, be borne by the petitioner.
4. If DWSD facilities located within the right of way shall break or be damaged as the result of any action on the part of the petitioner, then in such event the petitioner agrees to be liable for all costs incident to the repair, replacement or relocation of such broken or damaged DWSD facilities.
5. The petitioner shall hold DWSD harmless for any damage to the encroaching device constructed or installed under this petition, which may be caused by the failure of DWSD's facilities.

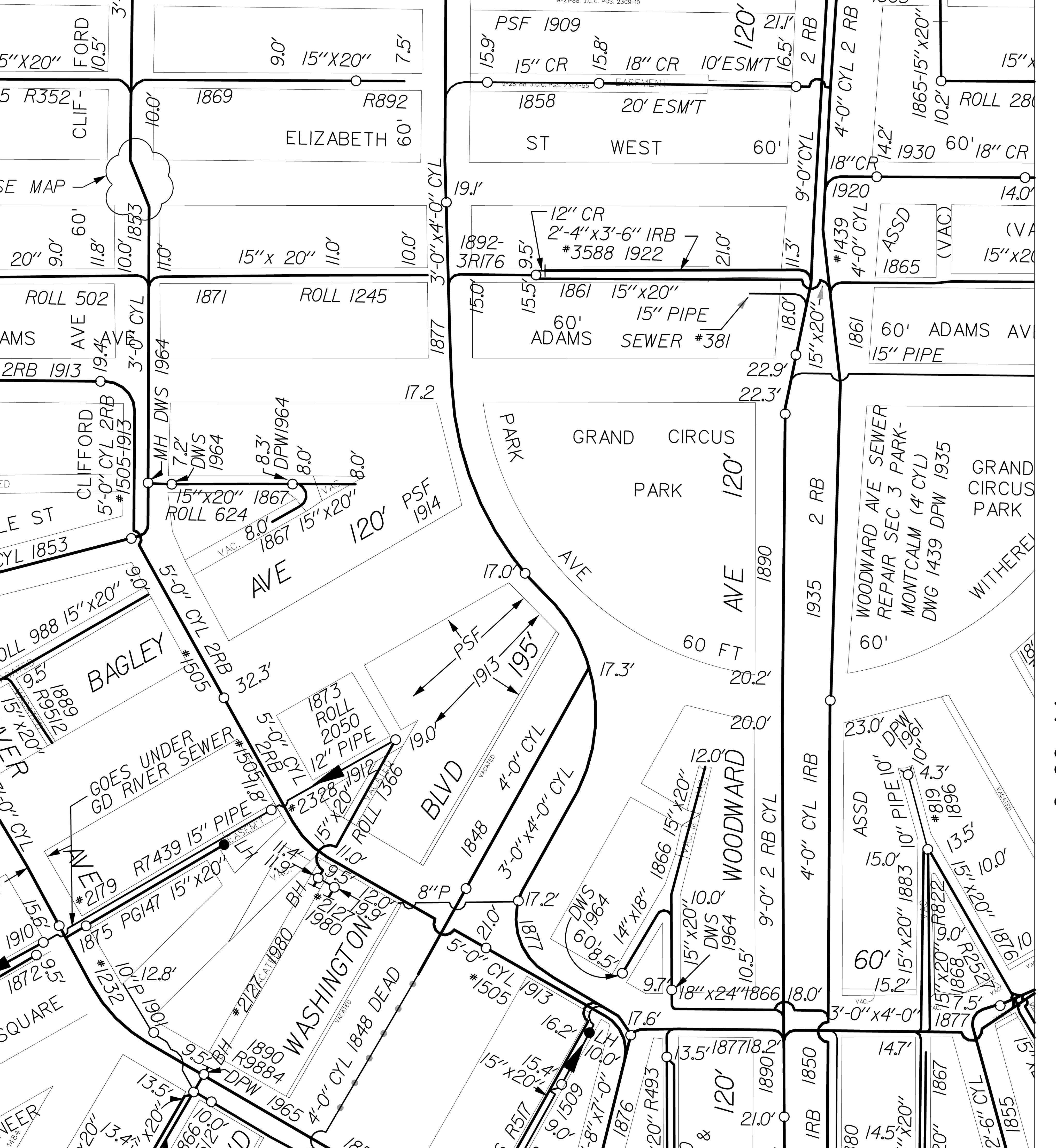

5" X 20" FORD 10.5' 3'

5 R352 CLIFF- 60'

SE MAP

1869 R892 ELIZABETH 60'

15" X 20" 7.5'

10.0'

PSF 1909 15.9'

15" CR 15.8' 18" CR 10' ESM'T 21.1'

1858 20' ESM'T 60'

ST WEST 120'

20" 9.0' 60'

11.8'

10.0' 1853

ROLL 502

AMS AVE 19.4'

2RB 1913

11.0'

15" X 20" 11.0'

10.0'

1871 ROLL 1245

1877 3'-0" X 4'-0" CYL

19.1'

12" CR 2'-4" X 3'-6" IRB #3588 1922 21.0'

1892-3R176 9.5'

15.5'

15" X 20" 15" PIPE 60' ADAMS SEWER #381 18.0'

9'-0" CYL 2 RB

4'-0" CYL 2 RB

18" CR 14.2'

1930 60' 18" CR 14.0'

1920 4'-0" CYL

#1439 4'-0" CYL

ASSD 1865 (VAC) (VA 15" X 20"

CLIFFORD AVE 19.4'

5'-0" CYL 2RB #1505-1913

15" X 20" 1867

ROLL 624

17.2'

7.2' DWS 1964 8.3' DPW 1964 8.0'

15" X 20" 1867

15" X 20" 1867

120' PSF 1914

15.0'

15" X 20" 15" PIPE 60' ADAMS SEWER #381 18.0'

22.9'

22.3'

15" X 20" 18.0'

1861 60' ADAMS AVE 15" PIPE

WOODWARD AVE SEWER REPAIR SEC 3 PARK-MONTCALM (4' CYL) DWG 1439 DPW 1935

GRAND CIRCUS PARK

ROLL 988 15" X 20"

15" X 20" 1888

15" X 20" 1912

15" X 20" 1866

BAGLEY AVE 15.0'

17.0'

17.3'

19.0'

1913 195'

1873 ROLL 2050 12" PIPE

15" X 20" 1912

ROLL 1366

17.0'

17.3'

19.0'

1913 195'

1873 ROLL 2050 12" PIPE

15" X 20" 1912

ROLL 1366

60 FT

20.2'

20.0'

12.0'

15" X 20" 10.0'

DWS 1964 8.5'

14" X 18" 1866 15" X 20"

1910 9.5'

1872 5.5'

1875 PG147 15" X 20"

15" X 20" 1912

15" X 20" 1912

15" X 20" 1912

19.0'

1913 195'

1873 ROLL 2050 12" PIPE

15" X 20" 1912

ROLL 1366

WASHINGTON BLVD 1848

19.0'

1913 195'

1873 ROLL 2050 12" PIPE

15" X 20" 1912

ROLL 1366

WASHINGTON BLVD 1848

23.0'

ASSD 15.0'

15" X 20" 10" PIPE 10" DPW 1961

15.2' 15" X 20" 1883 10" PIPE 10" DPW 1961

15.0' 15" X 20" 1883 10" PIPE 10" DPW 1961

15.0' 15" X 20" 1883 10" PIPE 10" DPW 1961

13.5'

10.0'

10.0'

10.0'

10.0'

13.5'

10.0'

10.0'

10.0'

10.0'

13.5'

10.0'

10.0'

10.0'

10.0'

13.5'

10.0'

10.0'

10.0'

10.0'