



DTE Energy
Data Integrity and Technology, Drafting Department
One Energy Plaza, G0838, 8TH Floor
City of Detroit, MI 48226

November 21, 2016

Walter L. Williams
GIS Tech
Survey Bureau
City Engineering Division
Department of Public Works

RE: Petition x1317 Dated: 11/04/16

The proposed change in property referred to would affect our services as follows:

- Not involved, no gas involved, and no objections. **See Remarks!**
- Involved but withholding action on petition until further notice.
- Involved but have no objection to the property change, provided that an easement of the full width of of the street/alley is reserved as shown.
- Involved – nature of services and estimated cost of removing or rerouting such services are:

REMARKS:

Not involved, no gas involved, and no objections to the request for encroachment into Woodward Avenue and State Street at 1001 Woodward, Woodward Ave. (with Café Seating) and State St. (With Canopies) as shown in the received request. See enclosed strip print for your use and information.

Please abide by Public Act 53, three (3) working days before you dig, dial toll free MISS DIG at: 1 – 800 – 482 – 7171.

DTE Gas Leak Emergency Phone Number: 1- 800 – 947 – 5000.

Sincerely,

/s/ Neal A. Lauri

Senior Drafter
Data Integrity and Technology

NAL/
Enclosure

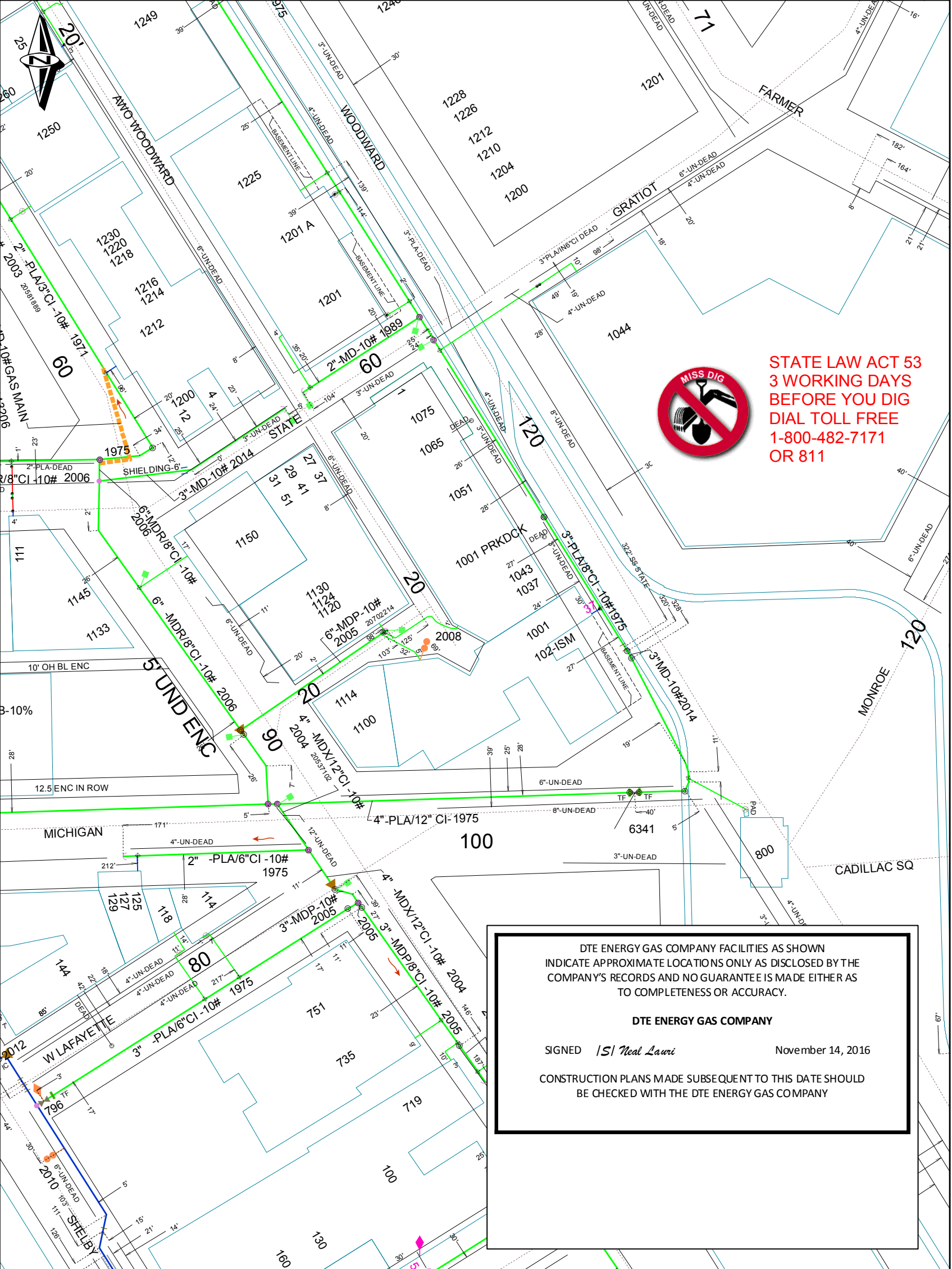

STATE LAW ACT 53
 3 WORKING DAYS
 BEFORE YOU DIG
 DIAL TOLL FREE
 1-800-482-7171
 OR 811

DTE ENERGY GAS COMPANY FACILITIES AS SHOWN
 INDICATE APPROXIMATE LOCATIONS ONLY AS DISCLOSED BY THE
 COMPANY'S RECORDS AND NO GUARANTEE IS MADE EITHER AS
 TO COMPLETENESS OR ACCURACY.

DTE ENERGY GAS COMPANY

SIGNED /s/ Neal Lawri November 14, 2016

CONSTRUCTION PLANS MADE SUBSEQUENT TO THIS DATE SHOULD
 BE CHECKED WITH THE DTE ENERGY GAS COMPANY