

City of Detroit
City Engineering Division, Department of Public Works
Survey Bureau

NOTICE OF PROPOSED CHANGE IN PROPERTY

Date: 11/04/2016

Petition: x1317

- | | |
|--|--|
| <input type="checkbox"/> AT&T Telecommunication | <input type="checkbox"/> Berm Use |
| <input type="checkbox"/> Comcast Television (CATV) | <input type="checkbox"/> Conversion to Easement |
| <input type="checkbox"/> Detroit Edison (DTE) | <input type="checkbox"/> Dedication |
| <input checked="" type="checkbox"/> Fire Department | <input checked="" type="checkbox"/> Encroachment |
| <input type="checkbox"/> Great Lakes Water Authority | <input type="checkbox"/> Temporary Closing |
| <input type="checkbox"/> Michcon (DTE) | <input type="checkbox"/> Vacation |
| <input type="checkbox"/> Planning & Development Department | |
| <input type="checkbox"/> Public Lighting Authority | |
| <input type="checkbox"/> Public Lighting Department | |
| <input type="checkbox"/> Police Department | |
| <input type="checkbox"/> Solid Waste Division, DPW | |
| <input type="checkbox"/> Street Design Bureau, DPW | |
| <input type="checkbox"/> Street Maintenance Division, DPW | |
| <input type="checkbox"/> Traffic Engineering Division, DPW | |
| <input type="checkbox"/> Water and Sewerage Department | |
| <input type="checkbox"/> _____ | |

A petition drawing is attached. Property shown on the attached print is proposed to be changed as indicated. Kindly report (using the back of this sheet) the nature of your services, if any affected by the proposed change and the estimated costs of removing and rerouting such services (if necessary).

Please return one copy to City Engineering Division, DPW within two weeks of the submittal date. Retain one copy and print for you file.

Ron Brundidge, Director, Department of Public Works

By: Richard Doherty, CED DPW
City Engineer

TO: City Engineering Division, DPW
2 Woodward Ave., Suite 642
Detroit, Michigan 48226-3462
Survey Bureau: 313-224-3970

Petition: x1317

The proposed change in property (referred to on the other side of this sheet) would affect our services as follows:

- Not Involved
- Involved; but asking you to hold action on this petition until further notice.
- Involved; but no objections to the property change.
- Involved; but no objections to the property change...provided as easement of the full width of the public right-of-way (street, alley or other public place) is reserved.
MAKE SURE ALL FIRE DEPARTMENT CONNECTIONS FOR THIS BUILDING ARE NOT BLOCKED AND REMAIN FREE AND CLEAR.
- Involved; the nature of our services and the estimated costs of removing and/or rerouting such services are:

Fire
(Utility or City Department)

Glenn Humber
By

Chief
Title

11-10-16
Date

313-224-1311
Area code - Telephone number

PETITION NO. 1317
 GIFFELS WEBSTER
 28 W. ADAMS, SUITE 1200
 DETROIT, MICHIGAN 48226
 C/O DEIRDRE CLEIN
 PHONE NO. 313 962-4442



STATE ST. 60 FT. WD.

STATE ST. 60 FT. WD.

GRISWOLD AVE. 90 FT. WD.

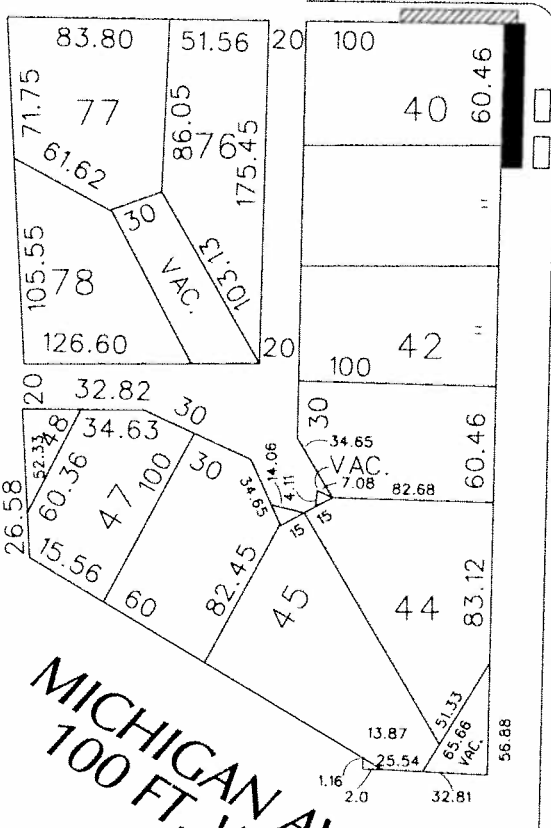

WOODWARD AVE. 120 FT. WD.

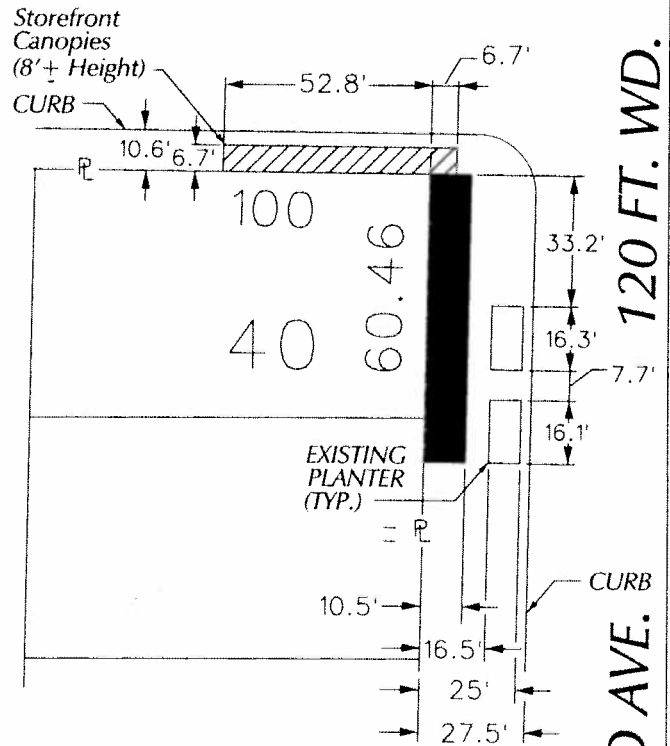

WOODWARD AVE. 120 FT. WD.



- REQUEST ENCROACHMENT
 (With Canopies)



- REQUEST ENCROACHMENT
 (With Cafe Seating)

(FOR OFFICE USE ONLY)

CARTO 28 B

B					
A					
DESCRIPTION	DRWN	CHKD	APPD	DATE	
REVISIONS					
DRAWN BY	WLW	CHECKED			
DATE	11-04-16	APPROVED			

REQUEST ENCROACHMENT
 INTO WOODWARD AVE. AND STATE ST.
 AT 1001 WOODWARD
 WOODWARD AVE.
 (With Cafe Seating)
 STATE ST.
 (With Canopies)

CITY OF DETROIT CITY ENGINEERING DEPARTMENT SURVEY BUREAU	
JOB NO.	01-01
DRWG. NO.	X 1317

"REVISED"

City of Detroit
City Engineering Division, Department of Public Works
Survey Bureau

NOTICE OF PROPOSED CHANGE IN PROPERTY

Date: 11/07/2016

Petition: X887

- | | |
|--|--|
| <input type="checkbox"/> AT&T Telecommunication | <input type="checkbox"/> Berm Use |
| <input type="checkbox"/> Comcast Television (CATV) | <input checked="" type="checkbox"/> Conversion to Easement |
| <input type="checkbox"/> Detroit Edison (DTE) | <input checked="" type="checkbox"/> Dedication |
| <input checked="" type="checkbox"/> Fire Department | <input type="checkbox"/> Encroachment |
| <input type="checkbox"/> Great Lakes Water Authority | <input type="checkbox"/> Temporary Closing |
| <input type="checkbox"/> Michcon (DTE) | <input type="checkbox"/> Vacation |
| <input type="checkbox"/> Planning & Development Department | |
| <input type="checkbox"/> Public Lighting Authority | |
| <input type="checkbox"/> Public Lighting Department | |
| <input type="checkbox"/> Police Department | |
| <input type="checkbox"/> Solid Waste Division, DPW | |
| <input type="checkbox"/> Street Design Bureau, DPW | |
| <input type="checkbox"/> Street Maintenance Division, DPW | |
| <input type="checkbox"/> Traffic Engineering Division, DPW | |
| <input type="checkbox"/> Water and Sewerage Department | |
| <input type="checkbox"/> _____ | |

A petition drawing is attached. Property shown on the attached print is proposed to be changed as indicated. Kindly report (using the back of this sheet) the nature of your services, if any affected by the proposed change and the estimated costs of removing and rerouting such services (if necessary).

Please return one copy to City Engineering Division, DPW within two weeks of the submittal date. Retain one copy and print for you file.

Ron Brundidge, Director, Department of Public Works

By: Richard Doherty, CED DPW
City Engineer

"REVISED"

**TO: City Engineering Division, DPW
2 Woodward Ave., Suite 642
Detroit, Michigan 48226-3462
Survey Bureau: 313-224-3970**

Petition: x887

The proposed change in property (referred to on the other side of this sheet) would affect our services as follows:

- Not Involved
- Involved; but asking you to hold action on this petition until further notice.
- Involved; but no objections to the property change.
- Involved; but no objections to the property change...provided as easement of the full width of the public right-of-way (street, alley or other public place) is reserved.
MAINTAIN FIRE DEPARTMENT VEHICLE ACCESS ROUTE IN CASE OF FIRE OR OTHER EMERGENCY.
- Involved; the nature of our services and the estimated costs of removing and/or rerouting such services are:

FIRE

(Utility or City Department)

Steve Thomas

By

CHIEF

Title

11-10-16

Date

313-224-1311

Area code – Telephone number

PETITION NO. 887
 EUCLID MANUFACTURING
 1500 EUCLID AVE.
 DETROIT, MICHIGAN 48211
 C/O DAWN DAYTON
 PHONE NO. 734 751-6300 EXT. 10274

"REVISED"



EUCLID AVE. 60 FT. WD.

RIOPELLE ST. 46 FT. WD.

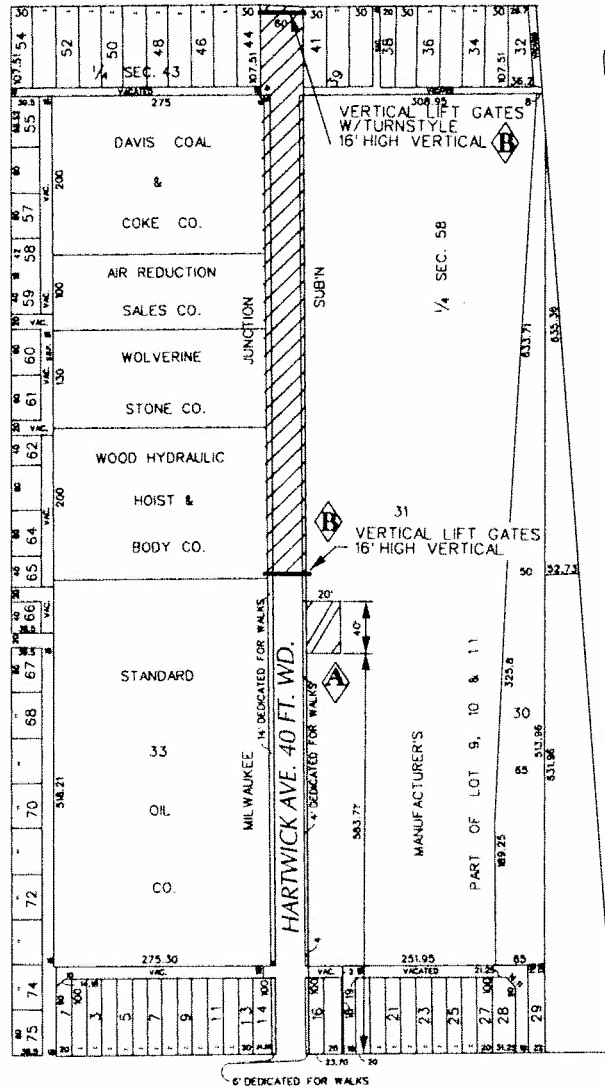

R.R.

TRUNK

GRAND

CLAY ST. 66 FT. WD.



- REQUESTED FOR DEDICATION



- REQUESTED CONVERSION TO EASEMENT

(FOR OFFICE USE ONLY)

CARTO 41 C

B	A PAIR OF VERTICAL LIFT GATES 16 FEET VERTICAL	WLW	KSM	KSM	10/18/16																				
A	SEVERAL DEDICATED AREA FOR VERTICAL LIFT GATES	WLW	KSM	KSM	10/18/16																				
<table border="1"> <thead> <tr> <th>DESCRIPTION</th> <th>DRWN</th> <th>CHKD</th> <th>APPD</th> <th>DATE</th> </tr> </thead> <tbody> <tr> <td colspan="5" style="text-align: center;">REVISIONS</td> </tr> <tr> <td>DRAWN BY</td> <td>WLW</td> <td>CHECKED</td> <td></td> <td></td> </tr> <tr> <td>DATE</td> <td>11-23-15</td> <td>APPROVED</td> <td></td> <td></td> </tr> </tbody> </table>						DESCRIPTION	DRWN	CHKD	APPD	DATE	REVISIONS					DRAWN BY	WLW	CHECKED			DATE	11-23-15	APPROVED		
DESCRIPTION	DRWN	CHKD	APPD	DATE																					
REVISIONS																									
DRAWN BY	WLW	CHECKED																							
DATE	11-23-15	APPROVED																							

REQUEST TO CONVERT TO EASEMENT
 A PORTION OF HARDWICK AVE.
 VARIOUS WIDTHS AND
 REQUEST FOR DEDICATION
 IN THE AREA BOUND BY
 CLAY, RIOPELLE ST., PHILADELPHIA AVE.
 AND GRAND TRUNK R.R.

CITY OF DETROIT	
CITY ENGINEERING DEPARTMENT	
SURVEY BUREAU	
JOB NO.	01-01
DRWG. NO.	X 887