

TO: City Engineering Division, DPW  
2 Woodward Ave., Suite 642  
Detroit, Michigan 48226-3462  
Survey Bureau: 313-224-3970

Petition: x1313  
**"REVISED"**

The proposed change in property (referred to on the other side of this sheet) would affect our services as follows:

- Not Involved
- Involved; but asking you to hold action on this petition until further notice.
- Involved; but no objections to the property change.
- Involved; but no objections to the property change...provided as easement of the full width of the public right-of-way (street, alley or other public place) is reserved.
- Involved; the nature of our services and the estimated costs of removing and/or rerouting such services are:

DETROIT POLICE DEPT 3RD PET  
(Utility or City Department)

CHIRK GIBSON 41649  
By

POLICE OFFICER CODE ENFORCEMENT  
Title

2-22-2017  
Date

313 596-1310, 596-1363  
Area code – Telephone number

**A P P R O V E D**  
FEB 22 2017  
239  
THIRD PRECINCT

# **"REVISED"**

City of Detroit

## **City Engineering Division, Department of Public Works Survey Bureau**

### **NOTICE OF PROPOSED CHANGE IN PROPERTY**

Date: 02/17/2017

Petition: x1313

- |  |  |
|--|--|
| <input type="checkbox"/> AT&T Telecommunication            | <input type="checkbox"/> Berm Use                |
| <input type="checkbox"/> Comcast Television (CATV)         | <input type="checkbox"/> Conversion to Easement  |
| <input type="checkbox"/> Detroit Edison (DTE)              | <input type="checkbox"/> Dedication              |
| <input type="checkbox"/> Fire Department                   | <input checked="" type="checkbox"/> Encroachment |
| <input type="checkbox"/> Great Lakes Water Authority       | <input type="checkbox"/> Temporary Closing       |
| <input type="checkbox"/> Michcon (DTE)                     | <input type="checkbox"/> Vacation                |
| <input type="checkbox"/> Planning & Development Department |  |
| <input type="checkbox"/> Public Lighting Authority         |  |
| <input type="checkbox"/> Public Lighting Department        |  |
| <input checked="" type="checkbox"/> Police Department      |  |
| <input type="checkbox"/> Solid Waste Division, DPW         |  |
| <input type="checkbox"/> Street Design Bureau, DPW         |  |
| <input type="checkbox"/> Street Maintenance Division, DPW  |  |
| <input type="checkbox"/> Traffic Engineering Division, DPW |  |
| <input type="checkbox"/> Water and Sewerage Department     |  |
| <input type="checkbox"/> _____                             |  |

A petition drawing is attached. Property shown on the attached print is proposed to be changed as indicated. Kindly report (using the back of this sheet) the nature of your services, if any affected by the proposed change and the estimated costs of removing and rerouting such services (if necessary).

Please return one copy to City Engineering Division, DPW within two weeks of the submittal date. Retain one copy and print for you file.

Ron Brundidge, Director, Department of Public Works

By: Richard Doherty, CED DPW  
City Engineer

PETITION NO. 1313  
 GIFFELS WEBSTER  
 28 ADAMS, SUITE 1200  
 DETROIT, MICHIGAN 48226  
 C/O DEIRDRE CLEIN  
 PHONE NO. 313 962-4442

**"REVISED"**

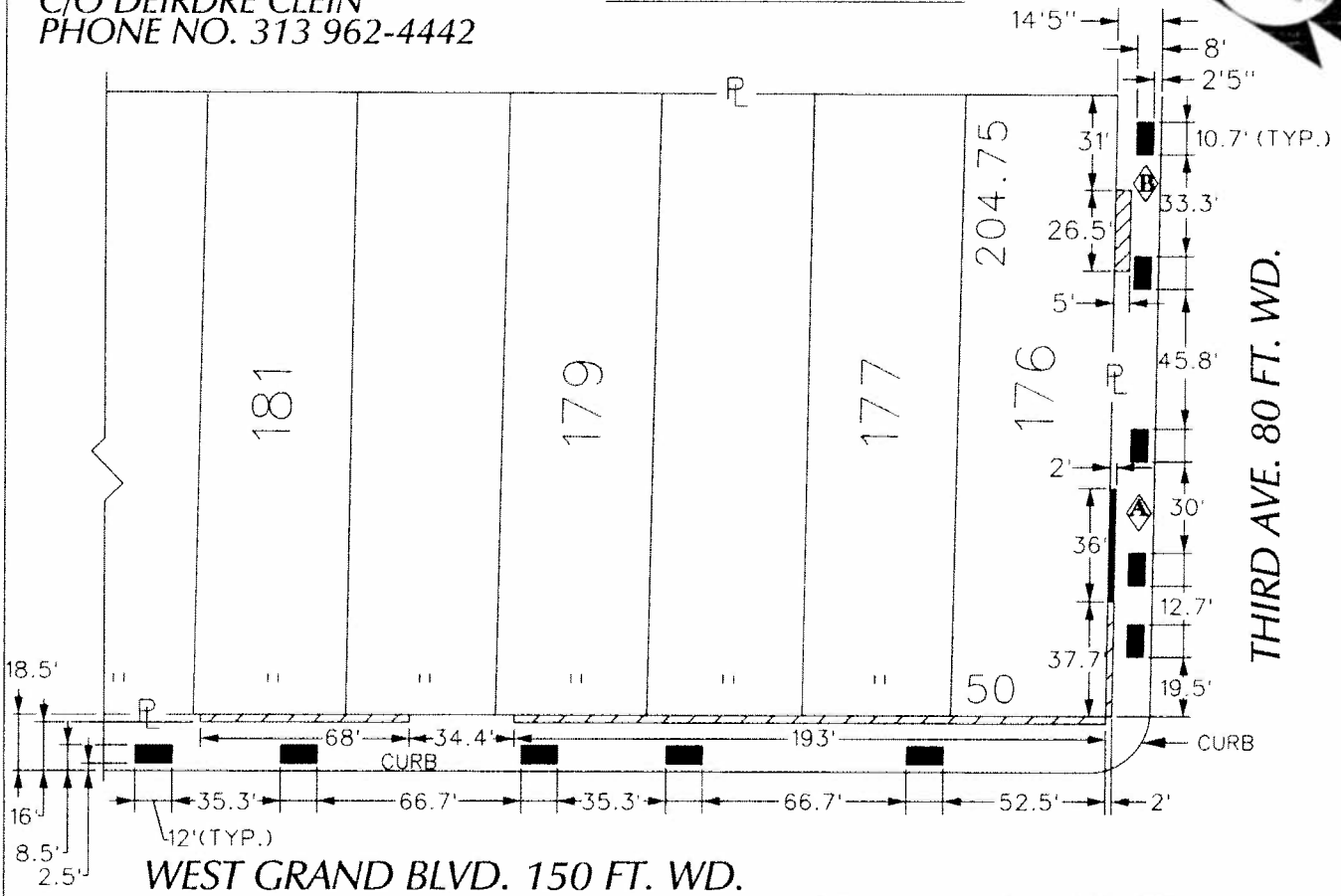
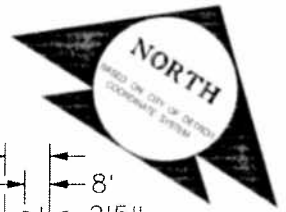

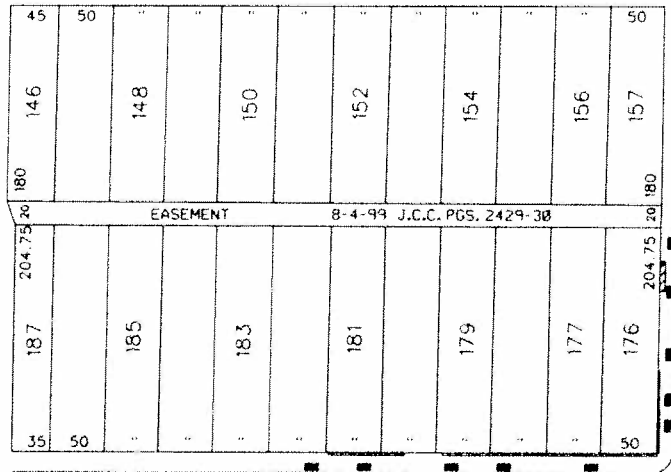

LOTHROP AVE. 80 FT. WD.

JOHN C. LODGE FWY.



THIRD AVE. 80 FT. WD.

-  - REQUEST ENCROACHMENT (With Sub-Surface Frost Slabs)
-  - REQUEST ENCROACHMENT (With Planters)

WEST GRAND BLVD. 150 FT. WD.

(FOR OFFICE USE ONLY)

CARTO 31 B

B	SUB-SURFACE FROST SLAB ONLY	WLW	KSM	KSM	02/02/17
A	PLANTER SIZE INCREASED FROM 4" TO 10" DIA	WLW	KSM	KSM	02/15/17
REVISIONS					
DESCRIPTION	DRAWN	CHECKED	APPD	DATE	
DRAWN BY	WLW	CHECKED			
DATE	12-09-16	APPROVED			

**REQUEST ENCROACHMENT INTO W. GRAND BLVD. AND THIRD AVE. AT 2921 W. GRAND BLVD. (With Planters and Sub-Surface Frost Slabs)**

<b>CITY OF DETROIT</b>	
CITY ENGINEERING DEPARTMENT	
SURVEY BUREAU	
JOB NO.	01-01
DRWG. NO.	X 1313