

"REVISED"

City of Detroit

City Engineering Division, Department of Public Works Survey Bureau

NOTICE OF PROPOSED CHANGE IN PROPERTY

Date: 02/17/2017

Petition: x1313

- | | |
|--|--|
| <input type="checkbox"/> AT&T Telecommunication | <input type="checkbox"/> Berm Use |
| <input type="checkbox"/> Comcast Television (CATV) | <input type="checkbox"/> Conversion to Easement |
| <input type="checkbox"/> Detroit Edison (DTE) | <input type="checkbox"/> Dedication |
| <input checked="" type="checkbox"/> Fire Department | <input checked="" type="checkbox"/> Encroachment |
| <input type="checkbox"/> Great Lakes Water Authority | <input type="checkbox"/> Temporary Closing |
| <input type="checkbox"/> Michcon (DTE) | <input type="checkbox"/> Vacation |
| <input type="checkbox"/> Planning & Development Department | |
| <input type="checkbox"/> Public Lighting Authority | |
| <input type="checkbox"/> Public Lighting Department | |
| <input type="checkbox"/> Police Department | |
| <input type="checkbox"/> Solid Waste Division, DPW | |
| <input type="checkbox"/> Street Design Bureau, DPW | |
| <input type="checkbox"/> Street Maintenance Division, DPW | |
| <input type="checkbox"/> Traffic Engineering Division, DPW | |
| <input type="checkbox"/> Water and Sewerage Department | |
| <input type="checkbox"/> _____ | |

A petition drawing is attached. Property shown on the attached print is proposed to be changed as indicated. Kindly report (using the back of this sheet) the nature of your services, if any affected by the proposed change and the estimated costs of removing and rerouting such services (if necessary).

Please return one copy to City Engineering Division, DPW within two weeks of the submittal date. Retain one copy and print for you file.

Ron Brundidge, Director, Department of Public Works

By: Richard Doherty, CED DPW
City Engineer

TO: City Engineering Division, DPW
2 Woodward Ave., Suite 642
Detroit, Michigan 48226-3462
Survey Bureau: 313-224-3970

Petition: x1313
"REVISED"

The proposed change in property (referred to on the other side of this sheet) would affect our services as follows:

- Not Involved
- Involved; but asking you to hold action on this petition until further notice.
- Involved; but no objections to the property change.
- Involved; but no objections to the property change...provided as easement of the full width of the public right-of-way (street, alley or other public place) is reserved.
*maintain Fire Dept access to all Fire Hydrants
and BUILDINGS FDC.*
- Involved; the nature of our services and the estimated costs of removing and/or rerouting such services are:

Fire
(Utility or City Department)

Glenn J. Hummel
By

Chief
Title

2-17-17
Date

313-224-1311
Area code - Telephone number

PETITION NO. 1313
 GIFFELS WEBSTER
 28 ADAMS, SUITE 1200
 DETROIT, MICHIGAN 48226
 C/O DEIRDRE CLEIN
 PHONE NO. 313 962-4442

"REVISED"

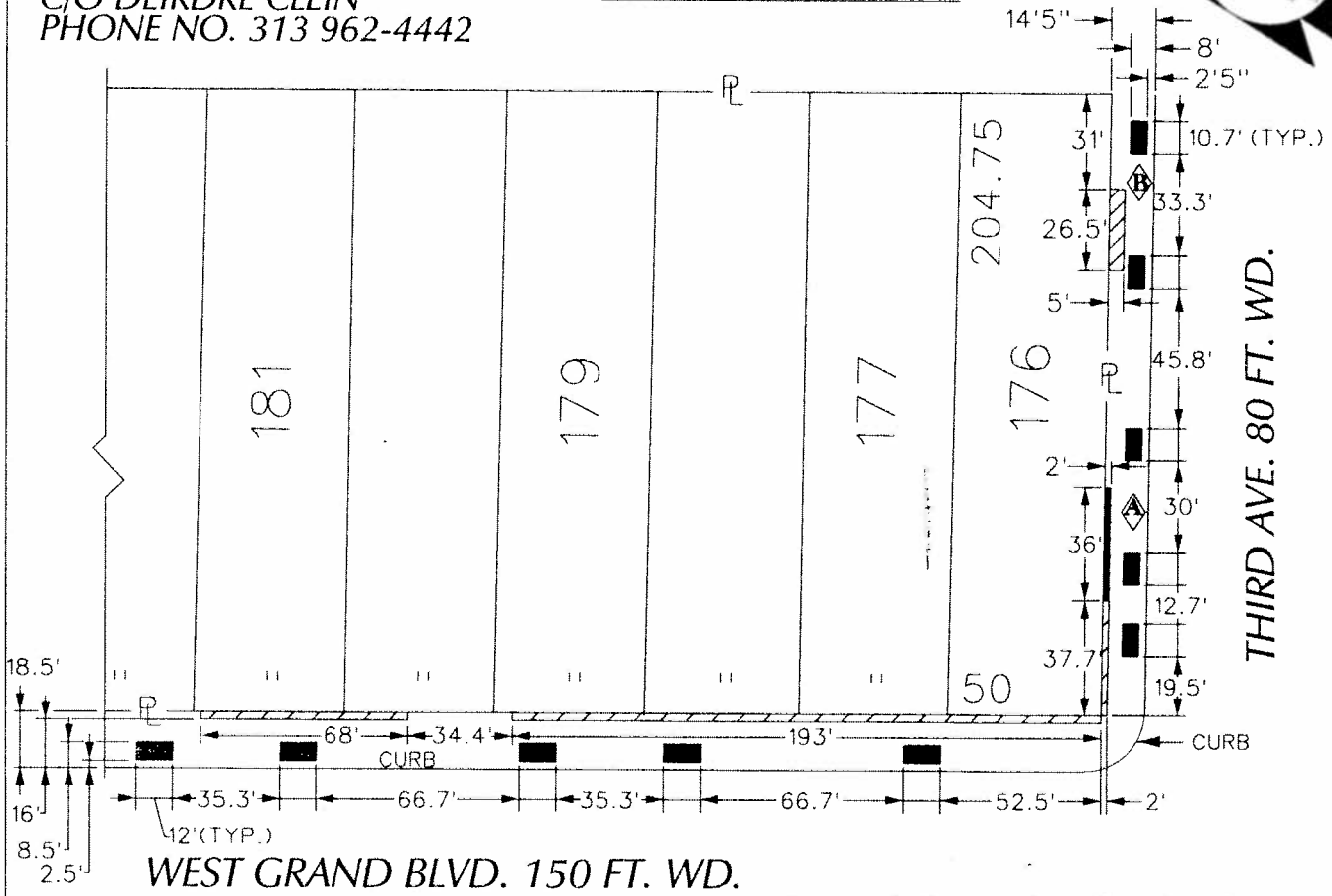

LOTHROP AVE. 80 FT. WD.

JOHN C. LODGE FWY.

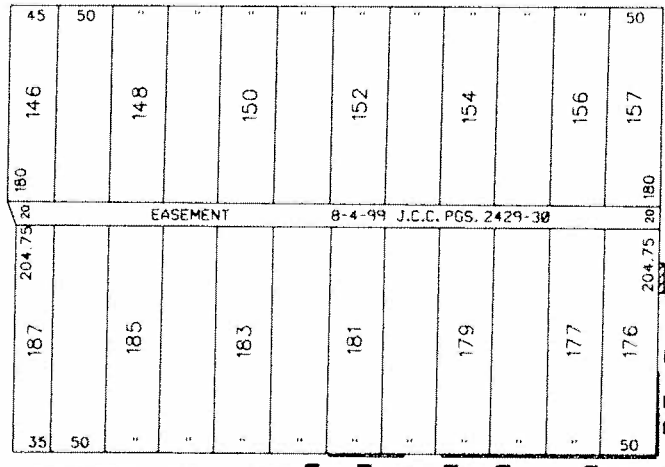

WEST GRAND BLVD. 150 FT. WD.

THIRD AVE. 80 FT. WD.



- REQUEST ENCROACHMENT
 (With Sub-Surface Frost Slabs)



- REQUEST ENCROACHMENT
 (With Planters)

(FOR OFFICE USE ONLY)

CARTO 31 B

B	SUBS. FROST SLABS	WLW	KSM	KSM	02/02/17
A	PLANTERS (INCREASED FROM 4 TO 5)	WLW	KSM	KSM	02/15/17
DESCRIPTION		DRAWN	CHECKED	APPROVED	DATE
REVISIONS					
DRAWN BY	WLW	CHECKED			
DATE	12-09-16	APPROVED			

**REQUEST ENCROACHMENT
 INTO W. GRAND BLVD. AND THIRD AVE.
 AT 2921 W. GRAND BLVD.
 (With Planters and Sub-Surface Frost Slabs)**

CITY OF DETROIT CITY ENGINEERING DEPARTMENT SURVEY BUREAU	
JOB NO.	01-01
DRWG. NO.	X 1313