

TO: City Engineering Division, DPW
2 Woodward Ave., Suite 642
Detroit, MI 48226-3462
Survey Bureau: 313-224-3970

Ref. No. 201612007
Petition No. 1313

The proposed change in property (referred to above) would affect our services as follows:

- () Not Involved.
- () Involved; but asking you to hold action on this petition until further notice.
- () Involved; the nature of our services, and the estimated costs of removing and/or rerouting such services are:
- (X) Involved; have no objection to the requested encroachment into W. Grand Blvd. and Third Ave. at 2921 W. Grand Blvd. (with planters and sub-surface frost slabs) as shown on drawing no. x1313 dated 12/09/2016 and revised on 2/2/2017 **except** for the encroachment with the proposed 16'x4' planter along the wall of the proposed building on the west side of Third Avenue since it affects the alignment of the sidewalk. The petitioner is requested to revise the request and resubmit it for review and approval by Traffic Engineering Division. The revised request should provide for a minimum clear sidewalk width of 6 ft. adjacent to the proposed planters for use by pedestrians at all times, and should not create obstruction to the straight alignment of sidewalk.

Traffic Engineering Division - DPW
(Utility or City Department)

for Ashok Patel
By



City Traffic Engineer
Title

February 10, 2017
Date

313 224-1610
Area code-Telephone number

MA/ma

PETITION NO. 1313
 GIFFELS WEBSTER
 28 ADAMS, SUITE 1200
 DETROIT, MICHIGAN 48226
 C/O DEIRDRE CLEIN
 PHONE NO. 313 962-4442

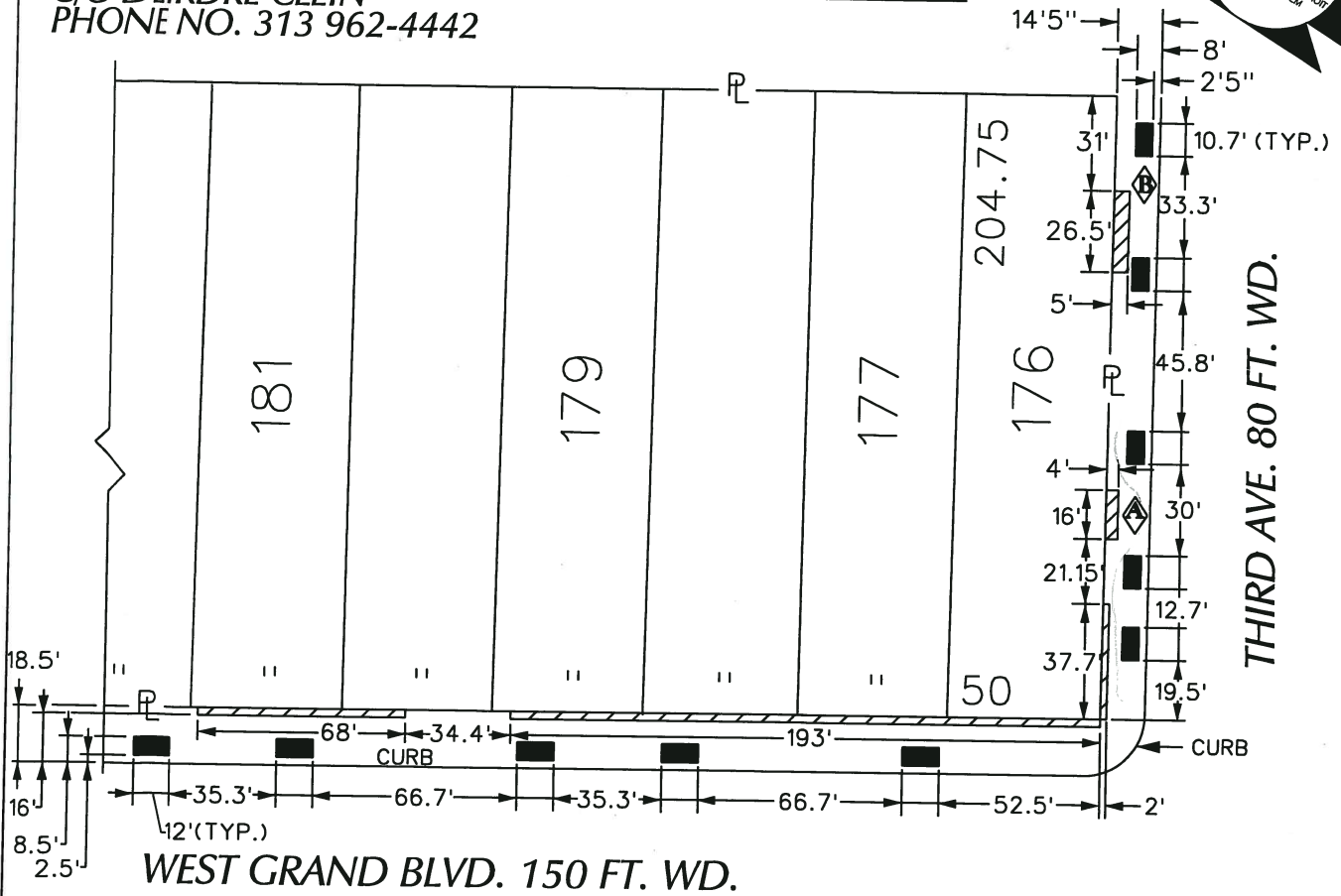

"REVISED"

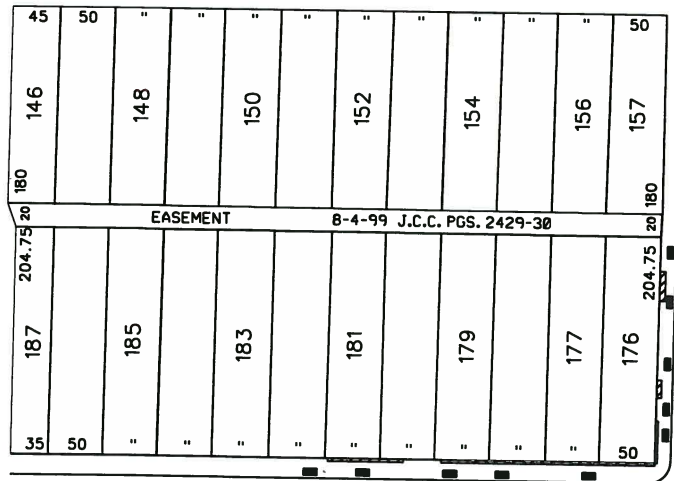

JOHN C. LODGE FWY.



THIRD AVE. 80 FT. WD.

-  - REQUEST ENCROACHMENT (With Sub-Surface Frost Slabs)
-  - REQUEST ENCROACHMENT (With Planters)

(FOR OFFICE USE ONLY)

WEST GRAND BLVD. 150 FT. WD.
 CARTO 31 B

B	SUB-SURFACE FROST SLAB ONLY	WLW	KSM	KSM	02/02/17
A	IS TO BE PLANTER ONLY	WLW	KSM	KSM	02/02/17
REVISIONS					
DESCRIPTION	DRWN	CHKD	APPD	DATE	
DRAWN BY WLW		CHECKED			
DATE 12-09-16		APPROVED			

**REQUEST ENCROACHMENT
 INTO W. GRAND BLVD. AND THIRD AVE.
 AT 2921 W. GRAND BLVD.
 (With Planters and Sub-Surface Frost Slabs)**

CITY OF DETROIT CITY ENGINEERING DEPARTMENT SURVEY BUREAU	
JOB NO.	01-01
DRWG. NO.	X 1313