

City of Detroit  
**City Engineering Division, Department of Public Works  
Survey Bureau**

**NOTICE OF PROPOSED CHANGE IN PROPERTY**

Date: 12/09/2016

Petition: x1313

- |  |  |
|--|--|
| <input type="checkbox"/> AT&T Telecommunication                      |  |
| <input type="checkbox"/> Comcast Television (CATV)                   | <input type="checkbox"/> Berm Use                |
| <input type="checkbox"/> Detroit Edison (DTE)                        |  |
| <input type="checkbox"/> Fire Department                             | <input type="checkbox"/> Conversion to Easement  |
| <input type="checkbox"/> Great Lakes Water Authority                 |  |
| <input type="checkbox"/> Michcon (DTE)                               | <input type="checkbox"/> Dedication              |
| <input type="checkbox"/> Planning & Development Department           |  |
| <input type="checkbox"/> Public Lighting Authority                   | <input checked="" type="checkbox"/> Encroachment |
| <input type="checkbox"/> Public Lighting Department                  |  |
| <input type="checkbox"/> Police Department                           | <input type="checkbox"/> Temporary Closing       |
| <input type="checkbox"/> Solid Waste Division, DPW                   |  |
| <input type="checkbox"/> Street Design Bureau, DPW                   | <input type="checkbox"/> Vacation                |
| <input checked="" type="checkbox"/> Street Maintenance Division, DPW |  |
| <input type="checkbox"/> Traffic Engineering Division, DPW           |  |
| <input type="checkbox"/> Water and Sewerage Department               |  |
| <input type="checkbox"/> _____                                       |  |

A petition drawing is attached. Property shown on the attached print is proposed to be changed as indicated. Kindly report (using the back of this sheet) the nature of your services, if any affected by the proposed change and the estimated costs of removing and rerouting such services (if necessary).

Please return one copy to City Engineering Division, DPW within two weeks of the submittal date. Retain one copy and print for you file.

Ron Brundidge, Director, Department of Public Works

By: Richard Doherty, CED DPW  
City Engineer

**TO: City Engineering Division, DPW  
2 Woodward Ave., Suite 642  
Detroit, Michigan 48226-3462  
Survey Bureau: 313-224-3970**

**Petition: x1313**

The proposed change in property (referred to on the other side of this sheet) would affect our services as follows:

- Not Involved
- Involved; but asking you to hold action on this petition until further notice.
- Involved; but no objections to the property change.
- Involved; but no objections to the property change...provided as easement of the full width of the public right-of-way (street, alley or other public place) is reserved.
- Involved; the nature of our services and the estimated costs of removing and/or rerouting such services are:

DPW / Street Maintenance Division  
(Utility or City Department)

Dhaval Patel  
By 

Supervisor  
Title

1/4/17  
Date

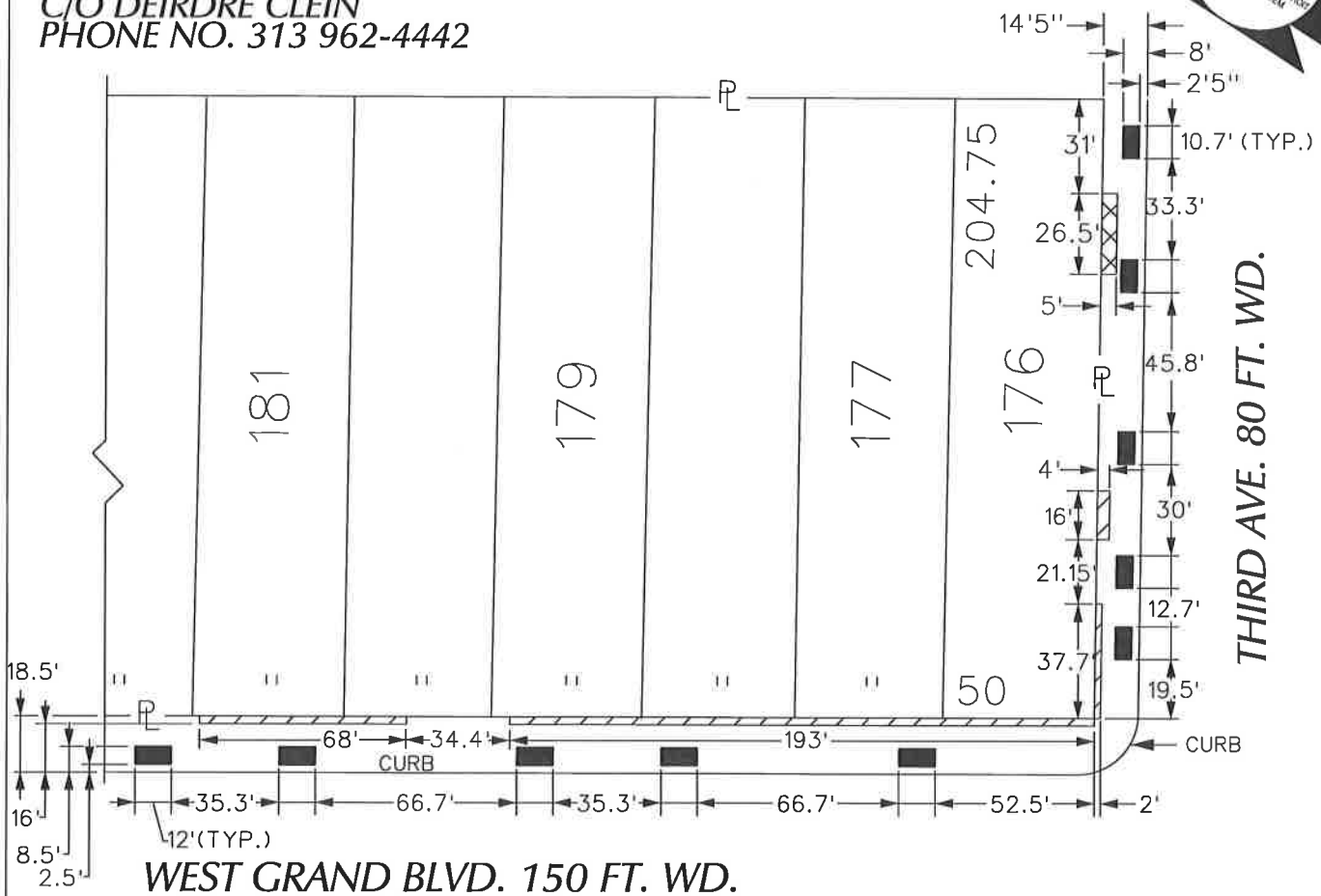

313-224-0021  
Area code – Telephone number

PETITION NO. 1313  
 GIFFELS WEBSTER  
 28 ADAMS, SUITE 1200  
 DETROIT, MICHIGAN 48226  
 C/O DEIRDRE CLEIN  
 PHONE NO. 313 962-4442

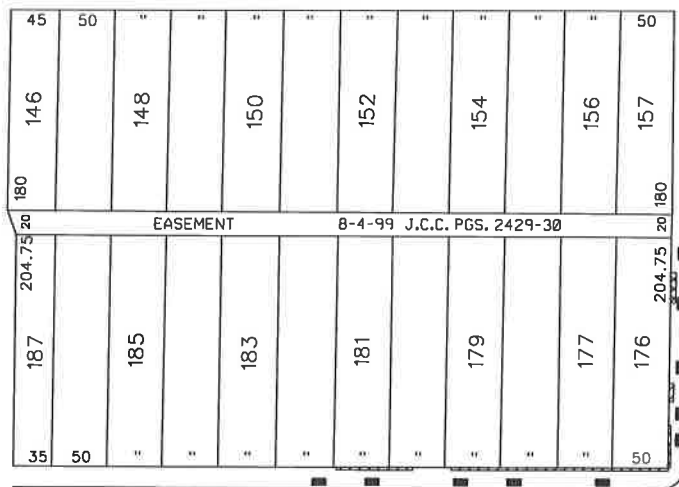

JOHN C. LODGE FWY.

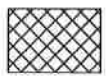

-  - REQUEST ENCROACHMENT (With Sub-Surface Frost Slabs and Above Ground Planter)
-  - REQUEST ENCROACHMENT (With Sub-Surface Frost Slabs)
-  - REQUEST ENCROACHMENT (With Planters)

(FOR OFFICE USE ONLY)

WEST GRAND BLVD. 150 FT. WD.

CARTO 31 B

B					
	A				
DESCRIPTION		DRWN	CHKD	APPD	DATE
REVISIONS					
DRAWN BY	WLW	CHECKED			
DATE	12-09-16	APPROVED			

REQUEST ENCROACHMENT  
 INTO W. GRAND BLVD. AND THIRD AVE.  
 AT 2921 W. GRAND BLVD.  
 (With Planters and Sub-Surface Frost Slabs)

CITY OF DETROIT CITY ENGINEERING DEPARTMENT SURVEY BUREAU	
JOB NO.	01-01
DRWG. NO.	X 1313

**NOTES:**

1. REFER TO THE GENERAL NOTES FOR ADDITIONAL REQUIREMENTS AND RESPONSIBILITIES.
2. EXISTING UTILITIES WITHIN THE ALLEY TO BE PROTECTED -IN-PLACE THROUGHOUT CONSTRUCTION AND ACCESS MAINTAINED FOR EASEMENT FOR PUBLIC UTILITIES. ALL WORK TO BE DONE IN ACCORDANCE WITH ALLEY VACATION RESOLUTION.
3. CONTRACTOR TO OBTAIN PERMIT FROM CITY OF DETROIT AS REQUIRED IN ACCORDANCE WITH ALLEY VACATION AND EASEMENT RESOLUTION.
4. SUPPORT FOR OVERHEAD WIRES TO BE COORDINATED WITH UTILITY PROVIDER.
5. ALL SIDEWALK TO ACCOMMODATE ADA ACCESSIBLE GRADES PER CITY OF DETROIT STANDARDS.

INSTALL BOLLARDS AT ENTRANCE OF ATM DRIVE. SEE SHEET C5.01.

CENTER TURN LANE PER TED STANDARD DETAIL NO. SG-50



LOCATION MAP (NOT TO SCALE)

4" YELLOW POLYUREA SOLID LANE STRIPING WITH 4" BROKEN YELLOW SPACING PER TED STANDARD DETAIL NO. SG-50.

TRANSITION TO MEET EXISTING CURB AND SIDEWALK. CURB AND SIDEWALK TO BE PROTECTED BEYOND THIS POINT.

**PAVING AND GRAD BENCH LEGEND**

- 2" MILL A
- 2" OFF OF
- GRADE W
- PROPOSED ENCROACHMENT FOR PLANTERS PROVIDE
- PAVEMENT
- PROPOSED SUB-SURFACE ENCROACHMENT FOR FROST SLABS PROVIDE
- PROVIDE LANDSCAPE
- PROVIDE LANDSCAPE
- PROVIDE PLANS
- PROVIDE LANDSCAPE
- RESTORE OWNERS



LANDSCAPE P SEE LANDSCAPE DETAILS (TYP)

INTEGI WALK C5.01

DETEC SURF WIDTH

ADA 1 PER A

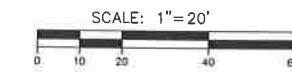

**giffels webster**

DATE: 10/17/2016

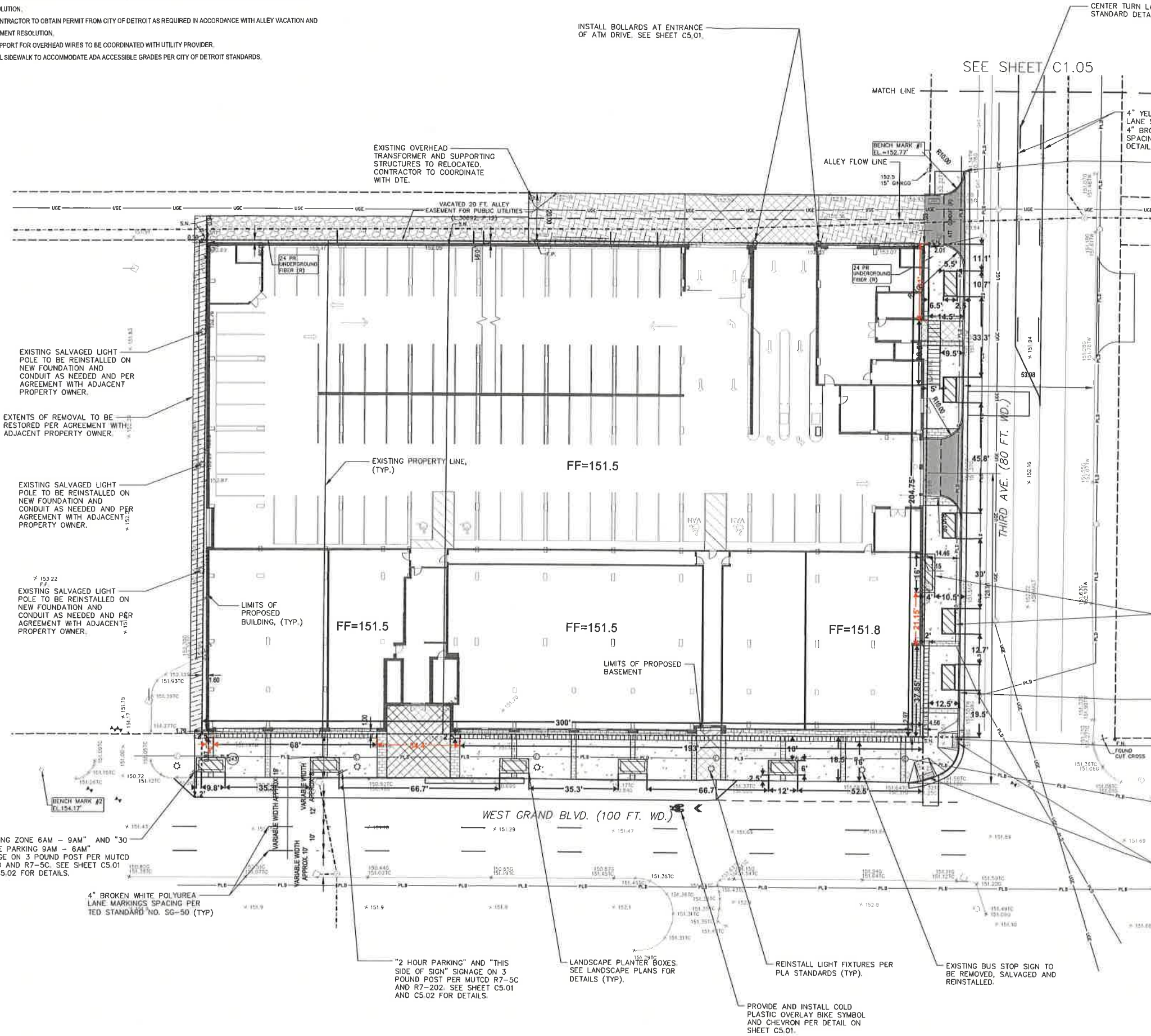

EXISTING SALVAGED LIGHT POLE TO BE REINSTALLED ON NEW FOUNDATION AND CONDUIT AS NEEDED AND PER AGREEMENT WITH ADJACENT PROPERTY OWNER.

EXTENTS OF REMOVAL TO BE RESTORED PER AGREEMENT WITH ADJACENT PROPERTY OWNER.

EXISTING SALVAGED LIGHT POLE TO BE REINSTALLED ON NEW FOUNDATION AND CONDUIT AS NEEDED AND PER AGREEMENT WITH ADJACENT PROPERTY OWNER.

EXISTING SALVAGED LIGHT POLE TO BE REINSTALLED ON NEW FOUNDATION AND CONDUIT AS NEEDED AND PER AGREEMENT WITH ADJACENT PROPERTY OWNER.

"LOADING ZONE 6AM - 9AM" AND "30 MINUTE PARKING 9AM - 6AM" SIGNAGE ON 3 POUND POST PER MUTCD R7-6B AND R7-5C. SEE SHEET C5.01 AND C5.02 FOR DETAILS.

4" BROKEN WHITE POLYUREA LANE MARKINGS SPACING PER TED STANDARD NO. SG-50 (TYP)

"2 HOUR PARKING" AND "THIS SIDE OF SIGN" SIGNAGE ON 3 POUND POST PER MUTCD R7-5C AND R7-202. SEE SHEET C5.01 AND C5.02 FOR DETAILS.

LANDSCAPE PLANTER BOXES. SEE LANDSCAPE PLANS FOR DETAILS (TYP).

REINSTALL LIGHT FIXTURES PER PLA STANDARDS (TYP).

EXISTING BUS STOP SIGN TO BE REMOVED, SALVAGED AND REINSTALLED.

PROVIDE AND INSTALL COLD PLASTIC OVERLAY BIKE SYMBOL AND CHEVRON PER DETAIL ON SHEET C5.01.

© 2015 GIFFELS WEBSTER ARCHITECTS, P.A. EXPRESSLY RESERVES ITS COMMON LAW COPYRIGHT AND OTHER PROPERTY RIGHTS IN THESE PLANS. THESE PLANS ARE NOT TO BE REPRODUCED, COPIED OR COPIED IN ANY FORM OR MANNER WHATSOEVER, NOR ARE THEY TO BE ASSIGNED TO ANY THIRD PARTY WITHOUT FIRST OBTAINING THE EXPRESS WRITTEN AND CONSENT OF GIFFELS WEBSTER ARCHITECTS, P.A.