

TO: City Engineering Division, DPW  
900 Cadillac Tower Building  
65 Cadillac Square  
Detroit, Michigan 48226-2873  
Survey Bureau: 313-224-3970  
Fax: 313-224-3471

Ref. No. 201701026  
Petition No. 1390

The proposed change in property (referred to above) would affect our services as follows:

- ( ) Not Involved.
- ( ) Involved; but asking you to hold action on this petition until further notice.
- ( ) Involved; the nature of our services, and the estimated costs of removing and/or rerouting such services are:
- (X) Involved; have no objection to the request to convert to easement Lantz Ave. various widths in the area bound by E. Outer Dr., Sherwood, Emery Ave. and Michigan Central R.R. as shown on drawing no. x1390 dated 01/24/2017 provided that 100% signatures of abutting property owners are secured.

Traffic Engineering Division - DPW  
(Utility or City Department)

for  
By Ashok Patel 

City Traffic Engineer  
Title

March 3, 2017  
Date

313 224-1610  
Area code-Telephone number

MA/ma

PETITION NO. 1390  
 INSITE REAL ESTATE LLC  
 1400 16TH ST. SUITE 300  
 OAK BROOK, ILLINOIS 60523  
 C/O DAN UEBELHOR  
 PHONE NO. 630 617-9151



E. OUTER DR. 150 FT. WD.

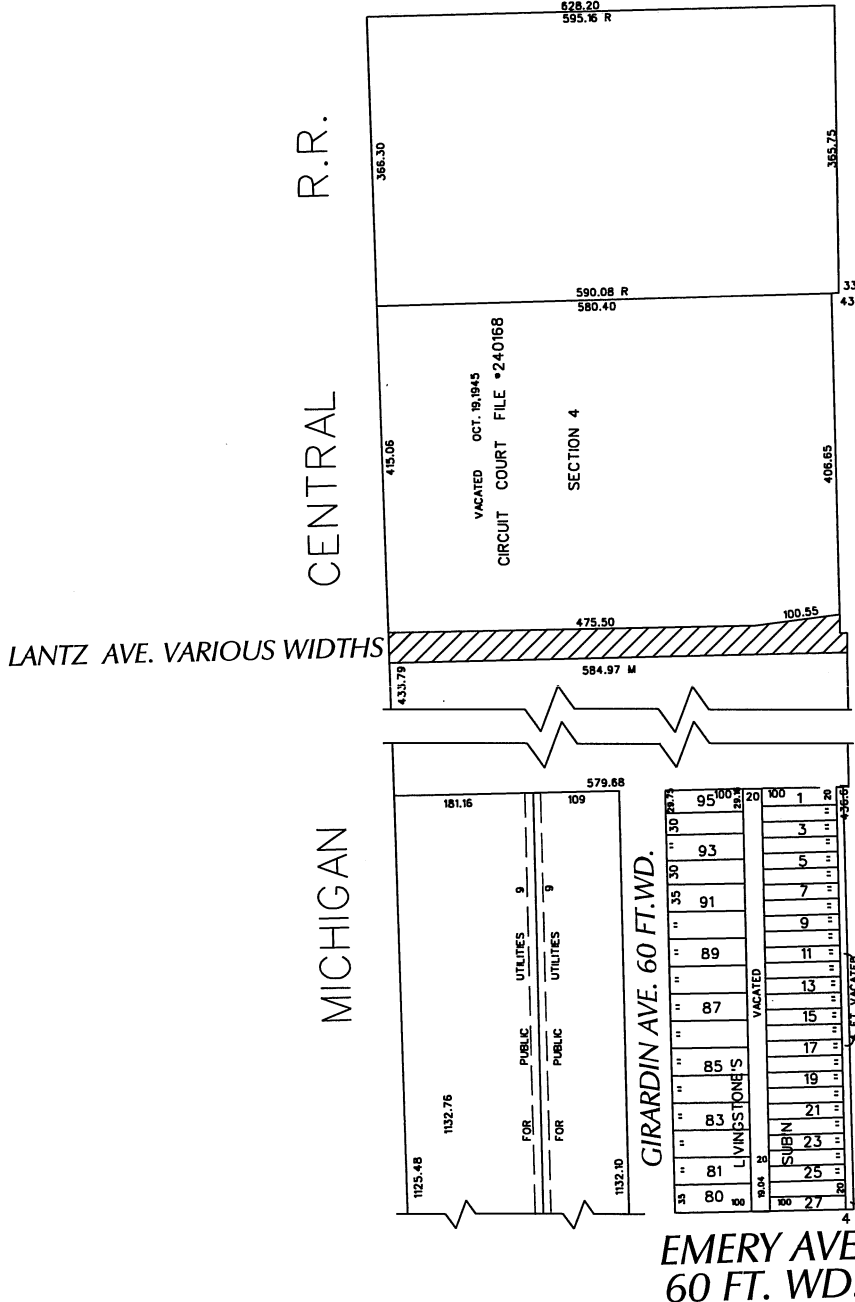

- REQUESTED CONVERSION TO EASEMENT

(FOR OFFICE USE ONLY)

CARTO 92 E

<b>B</b>					
<b>A</b>					
<b>DESCRIPTION</b>		<b>DRWN</b>	<b>CHKD</b>	<b>APPD</b>	<b>DATE</b>
<b>REVISIONS</b>					
<b>DRAWN BY</b>	WLW	<b>CHECKED</b>			
<b>DATE</b>	01-24-17	<b>APPROVED</b>			

REQUEST TO CONVERT TO EASEMENT  
 LANTZ AVE. VARIOUS WIDTHS  
 IN THE AREA BOUND BY  
 E. OUTER DR., SHERWOOD, EMERY AVE.  
 AND MICHIGAN CENTRAL R.R.

<b>CITY OF DETROIT</b>	
CITY ENGINEERING DEPARTMENT	
SURVEY BUREAU	
<b>JOB NO.</b>	01-01
<b>DRWG. NO.</b>	X 1390