

TO: City Engineering Division, DPW
2 Woodward Ave., Suite 642
Detroit, MI 48226-3462
Survey Bureau: 313-224-3970

Ref. No. 201611020
Petition No. 1305

The proposed change in property (referred to above) would affect our services as follows:

- Not Involved.
- Involved; but asking you to hold action on this petition until further notice.
- Involved; the nature of our services, and the estimated costs of removing and/or rerouting such services are:
- Involved; have no objection to the requested encroachment into 14th St. and W. Fisher Fwy. Service Dr. (with Public Art Piece) as shown on drawing no. x1305 dated 11/22/2016 and detail plans (C101 and Corktown Sculpture sketch) submitted by petitioner on 2/2/2017 and attached herewith.

Traffic Engineering Division - DPW
(Utility or City Department)

for Ashok Patel 
By

City Traffic Engineer
Title

February 2, 2017
Date

313 224-1610
Area code-Telephone number

MA/ma

201701038

PETITION NO. 1305
 INTERSECTION CONSULTING GROUP
 2233 PARK AVE., SUITE 302
 DETROIT, MICHIGAN 48201
 C/O BRIAN ELLISON
 PHONE NO. 313 397-5863

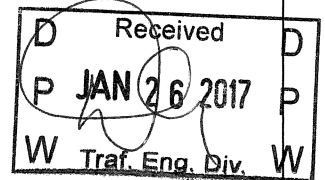
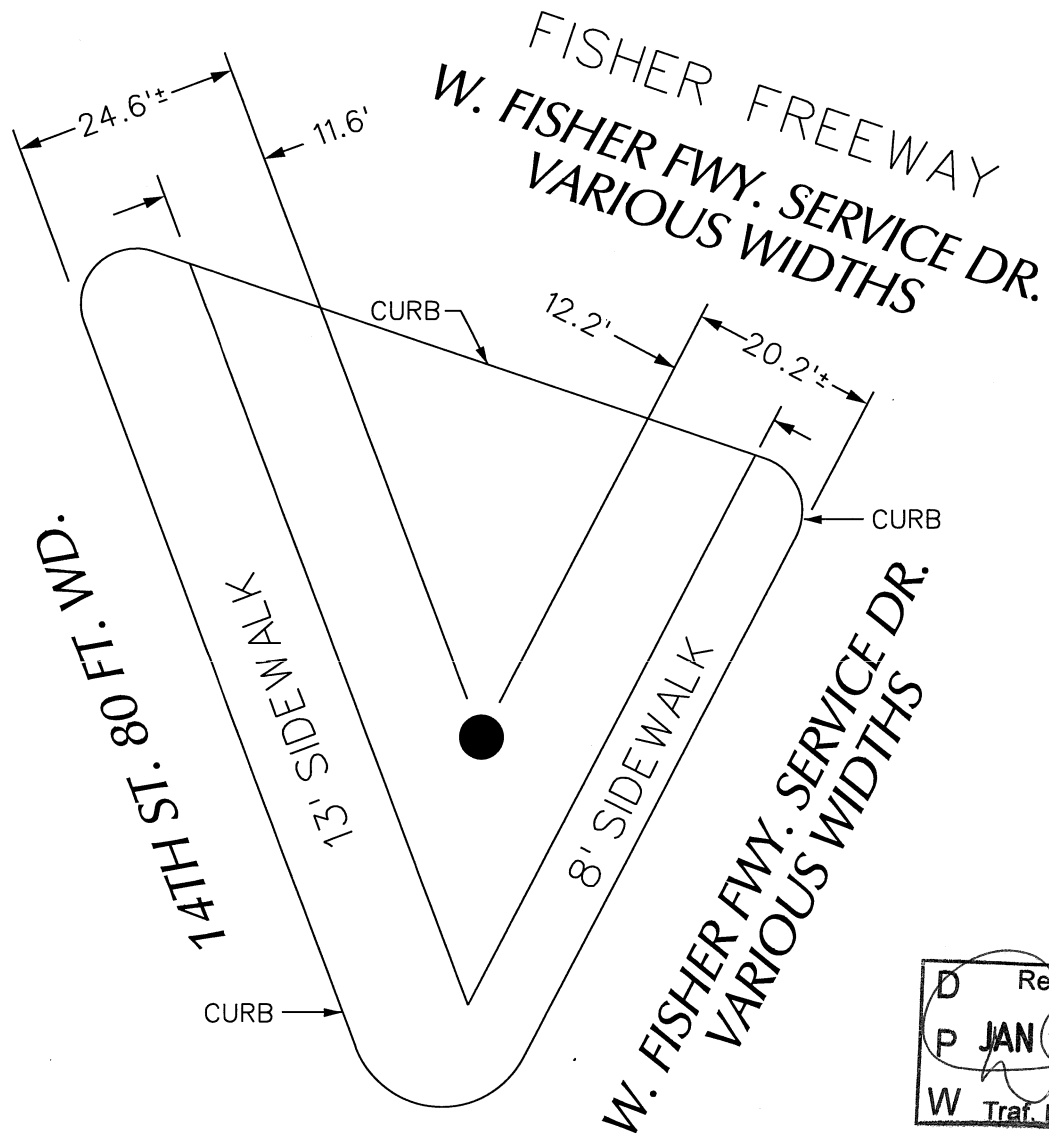

MICHIGAN AVE. 120 FT. WD.

● - REQUEST ENCROACHMENT
 (With Public Art Piece)

(FOR OFFICE USE ONLY)

CARTO 19 F

B					
A					
DESCRIPTION	DRWN	CHKD	APPD	DATE	
REVISIONS					
DRAWN BY	WLW	CHECKED			
DATE	11-22-16	APPROVED			

REQUEST ENCROACHMENT
 INTO 14TH ST.
 AND W. FISHER FWY. SERVICE DR.
 (With Public Art Piece)

CITY OF DETROIT CITY ENGINEERING DEPARTMENT SURVEY BUREAU	
JOB NO.	01-01
DRWG. NO.	X 1305

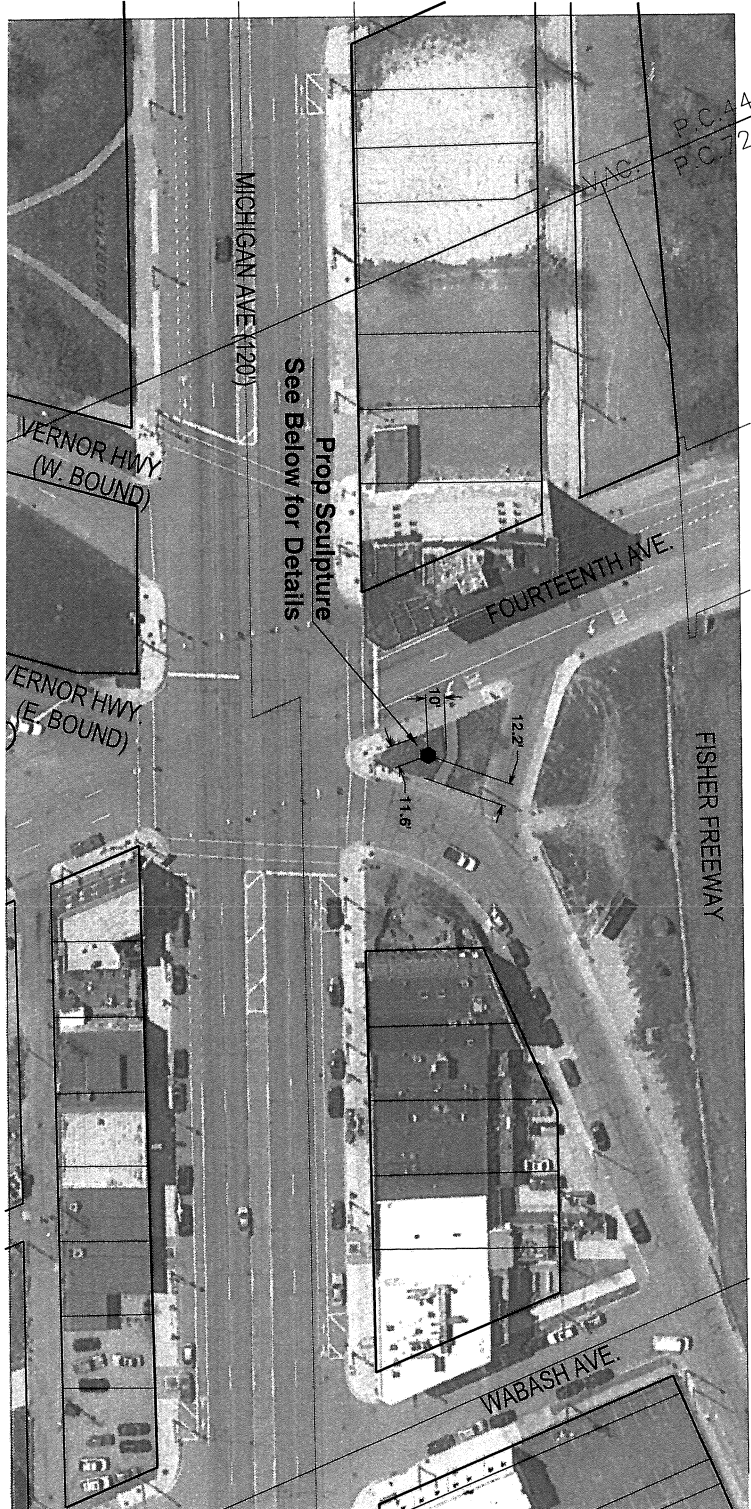

Prop Sculpture
See Below for Details

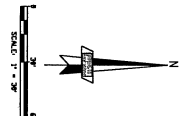
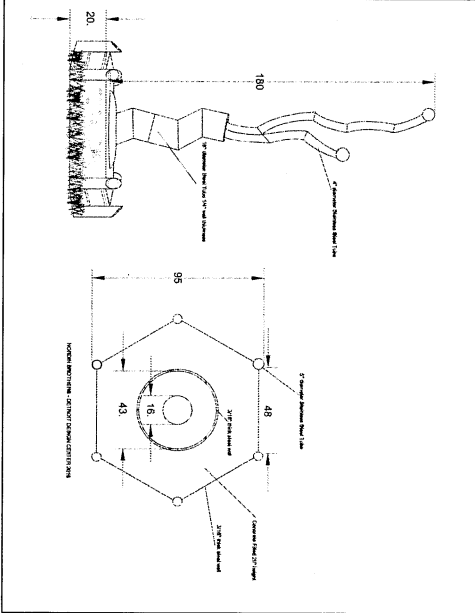

giffels
webster

Engineers
Surveyors
Planners
Landscape Architects
20 Wood Street, Detroit, MI 48202
Phone: 313.963.4422
Fax: 313.963.4422
www.giffelswebster.com

Project No. 18101-000
Client: Michigan Department of Transportation
Scale: 1/8" = 1'-0"
Date: 12/12/2013
Drawn: J. Smith
Checked: M. Jones
Reviewed: K. Brown
Approved: L. Davis



DATE	BY	REVISION

Comments:
Hatch Detail

SITE PLAN
Custom Sculpture
City of Detroit
Michigan Department of Transportation

