

PETITION NO. 1303
 EA ENGINEERING, SCIENCE, AND TECHNOLOGY, INC
 225 SCHILLING CIRCLE, SUITE 400
 HUNT VALLEY, MARYLAND 21031
 C/O MS JULIA KALSAN
 PHONE NO. 410 584 7000 EXT 5615

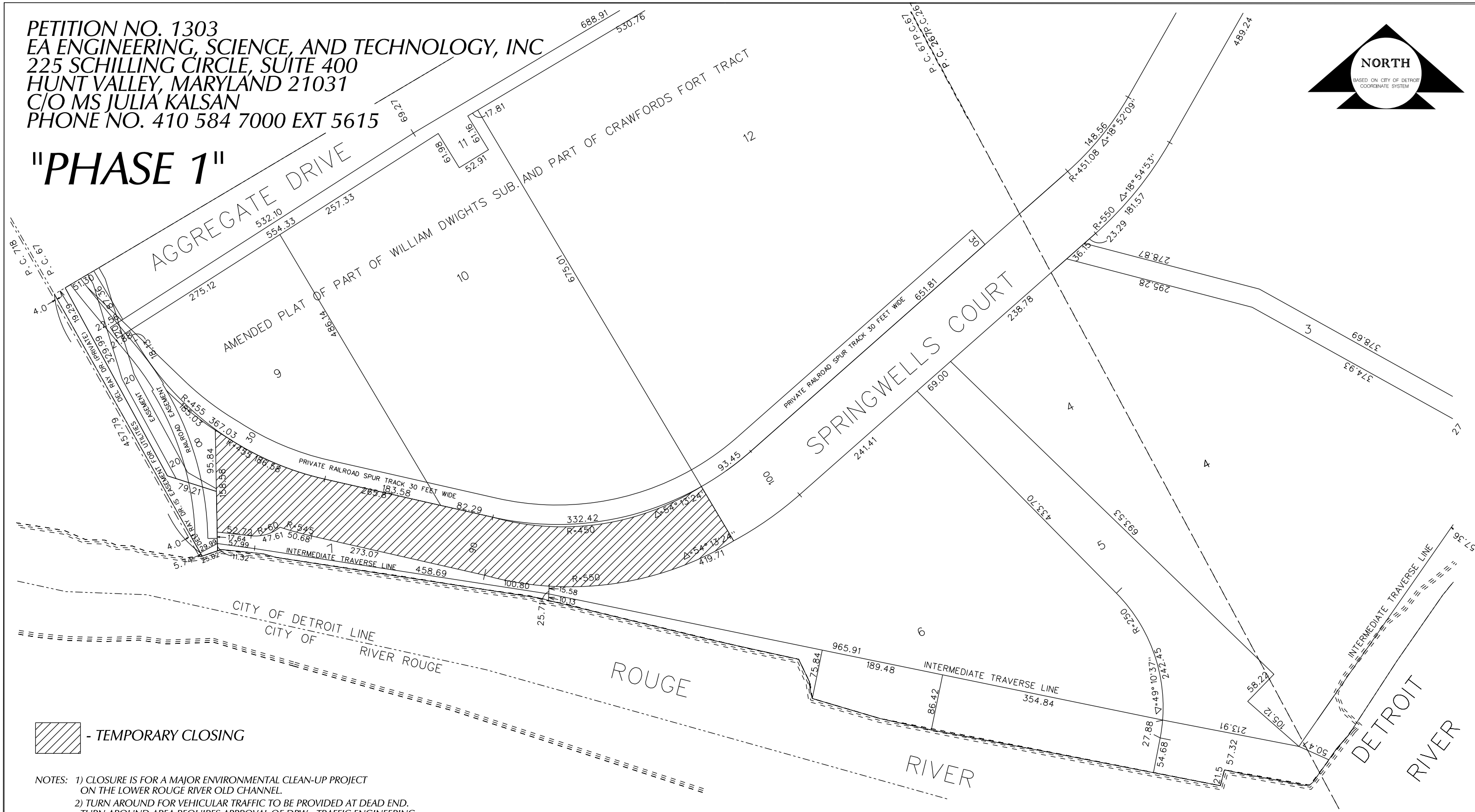

"PHASE 1"



 - TEMPORARY CLOSING

NOTES: 1) CLOSURE IS FOR A MAJOR ENVIRONMENTAL CLEAN-UP PROJECT ON THE LOWER ROUGE RIVER OLD CHANNEL.
 2) TURN AROUND FOR VEHICULAR TRAFFIC TO BE PROVIDED AT DEAD END. TURN AROUND AREA REQUIRES APPROVAL OF DPW - TRAFFIC ENGINEERING

(FOR OFFICE USE ONLY)

CARTO 1F & 10D

REQUEST TO TEMPORARILY CLOSE A PORTION OF SPRINGWELLS COURT VARIABLE WIDTH IN THE AREA BOUND BY WABASH R.R., AGGREGATE DR., SPRINGWELLS CT. AND ROUGE RIVER

CITY OF DETROIT	
CITY ENGINEERING DEPARTMENT	
SURVEY BUREAU	
JOB NO.	01-01
DRWG.NO.	X 1303

B							
A							
DESCRIPTION		DRWN	CHKD	APPD	DATE		
REVISIONS							
DRAWN BY		CHECKED					
J. KNOLL							
DATE		APPROVED					
03-01-17							

PETITION NO. 1303
 EA ENGINEERING, SCIENCE, AND TECHNOLOGY, INC
 225 SCHILLING CIRCLE, SUITE 400
 HUNT VALLEY, MARYLAND 21031
 C/O MS JULIA KALSAN
 PHONE NO. 410 584 7000 EXT 5615



"PHASE 2"

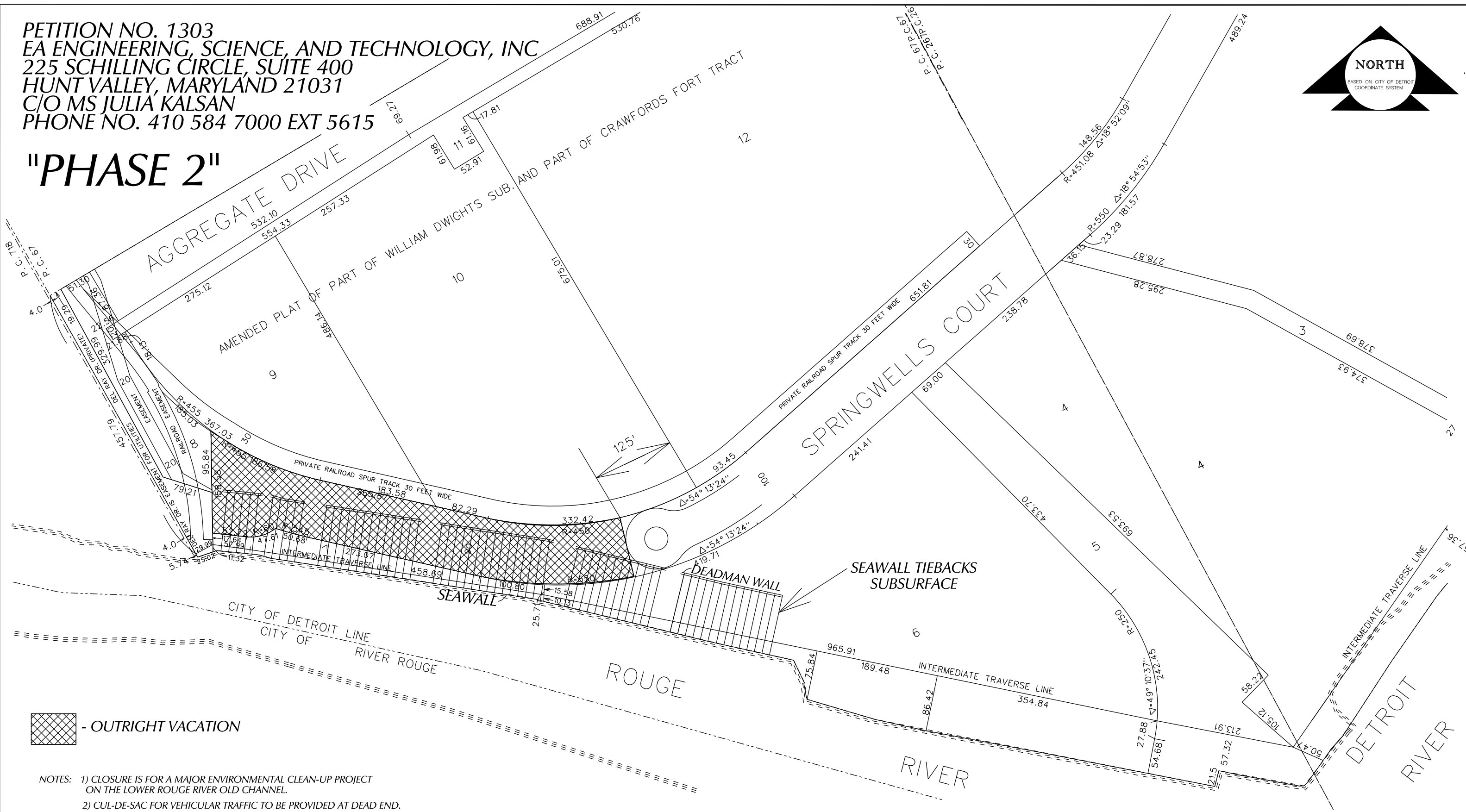

- OUTRIGHT VACATION

- NOTES: 1) CLOSURE IS FOR A MAJOR ENVIRONMENTAL CLEAN-UP PROJECT ON THE LOWER ROUGE RIVER OLD CHANNEL.
 2) CUL-DE-SAC FOR VEHICULAR TRAFFIC TO BE PROVIDED AT DEAD END. CUL-DE-SAC AREA REQUIRES APPROVAL OF DPW - TRAFFIC ENGINEERING

(FOR OFFICE USE ONLY)

CARTO 1F & 10D

REQUEST TO OUTRIGHT VACATE A PORTION OF SPRINGWELLS COURT VARIABLE WIDTH
 AND REQUEST ENCROACHMENT WITH SHEETPILE TIEBACKS AND DEADMAN WALL
 IN THE AREA BOUND BY
 WABASH R.R., AGGREGATE DR., SPRINGWELLS CT.
 AND ROUGE RIVER

CITY OF DETROIT CITY ENGINEERING DEPARTMENT SURVEY BUREAU	
JOB NO.	01-01
DRWG. NO.	X 1303

B					
A					
DESCRIPTION	DRWN	CHKD	APPD	DATE	
REVISIONS					
DRAWN BY	CHECKED				
J. KNOLL					
DATE	APPROVED				
03-01-17					