

TO: City Engineering Division, DPW  
900 Cadillac Tower Building  
65 Cadillac Square  
Detroit, Michigan 48226-2873  
Survey Bureau: 313-224-3970  
Fax: 313-224-3471

Ref. No. 201703013  
Petition No. 1303

The proposed change in property (referred to above) would affect our services as follows:

- ( ) Not Involved.
- ( ) Involved; but asking you to hold action on this petition until further notice.
- ( ) Involved; the nature of our services, and the estimated costs of removing and/or rerouting such services are:
- (X) Involved; have no objection to request to outright vacate a portion of Springwells Court variable width and request for encroachment with sheetpile tiebacks and deadman wall in the area bound by Wabash RR, Aggregate Dr., Springwells Ct. and Rouge River as shown on drawing no. x1303 dated 03/01/2017 provided that 100% signatures of abutting and affected property owners are secured.

Traffic Engineering Division - DPW  
(Utility or City Department)

for

Ashok Patel

By



City Traffic Engineer

Title

May 22, 2017

Date

313 224-1610

Area code-Telephone number

MA/ma

PETITION NO. 1303  
 EA ENGINEERING, SCIENCE, AND TECHNOLOGY, INC  
 225 SCHILLING CIRCLE, SUITE 400  
 HUNT VALLEY, MARYLAND 21031  
 C/O MRS JULIA KALSAN  
 PHONE NO. 410 584 7000 EXT 5615

**"PHASE 1"**

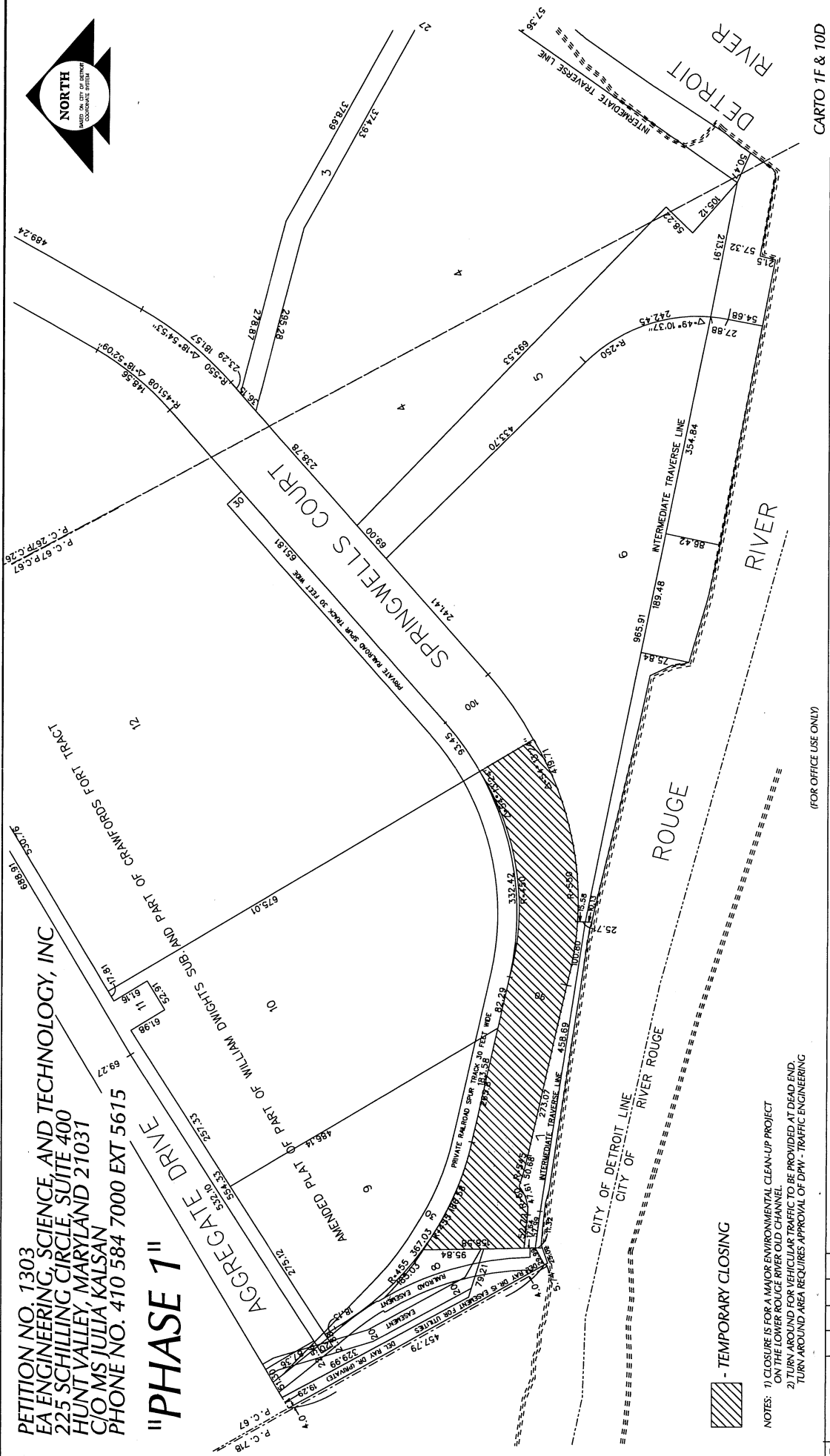

**TEMPORARY CLOSING**

- NOTES: 1) CLOSURE IS FOR A MAJOR ENVIRONMENTAL CLEAN-UP PROJECT ON THE LOWER ROUGE RIVER OLD CHANNEL.
- 2) TURN AROUND FOR VEHICULAR TRAFFIC TO BE PROVIDED AT DEAD END.
- TURN AROUND AREA REQUIRES APPROVAL OF DMV - TRAFFIC ENGINEERING

(FOR OFFICE USE ONLY)

CARTO 1F & 10D

NO.	DESCRIPTION	DATE	BY	DATE
1	REVISION			
2	CHECKED			
3	APPROVED			

REQUEST TO TEMPORARILY CLOSE A PORTION OF SPRINGWELLS COURT VARIABLE WIDTH  
 IN THE AREA BOUND BY  
 WABASH R.R., AGGREGATE DR., SPRINGWELLS CT.  
 AND ROUGE RIVER

CITY OF DETROIT  
 CITY ENGINEERING DEPARTMENT  
 SURVEY BUREAU  
 JOB NO. 01-01  
 DRWG. NO. X 1303

DRAWN BY J. KNOLL  
 DATE 03-01-17

PETITION NO. 1303  
 EA ENGINEERING, SCIENCE, AND TECHNOLOGY, INC  
 225 SCHILLING CIRCLE, SUITE 400  
 HUNT VALLEY, MARYLAND 21031  
 C/O MS JULIA KALSAN  
 PHONE NO. 410 584 7000 EXT 5615

**"PHASE 2"**

AGGREGATE DRIVE  
 AMENDED PLAT OF PART OF WILLIAM DWIGHTS SUB AND PART OF GRANFORDS FORT TRACT

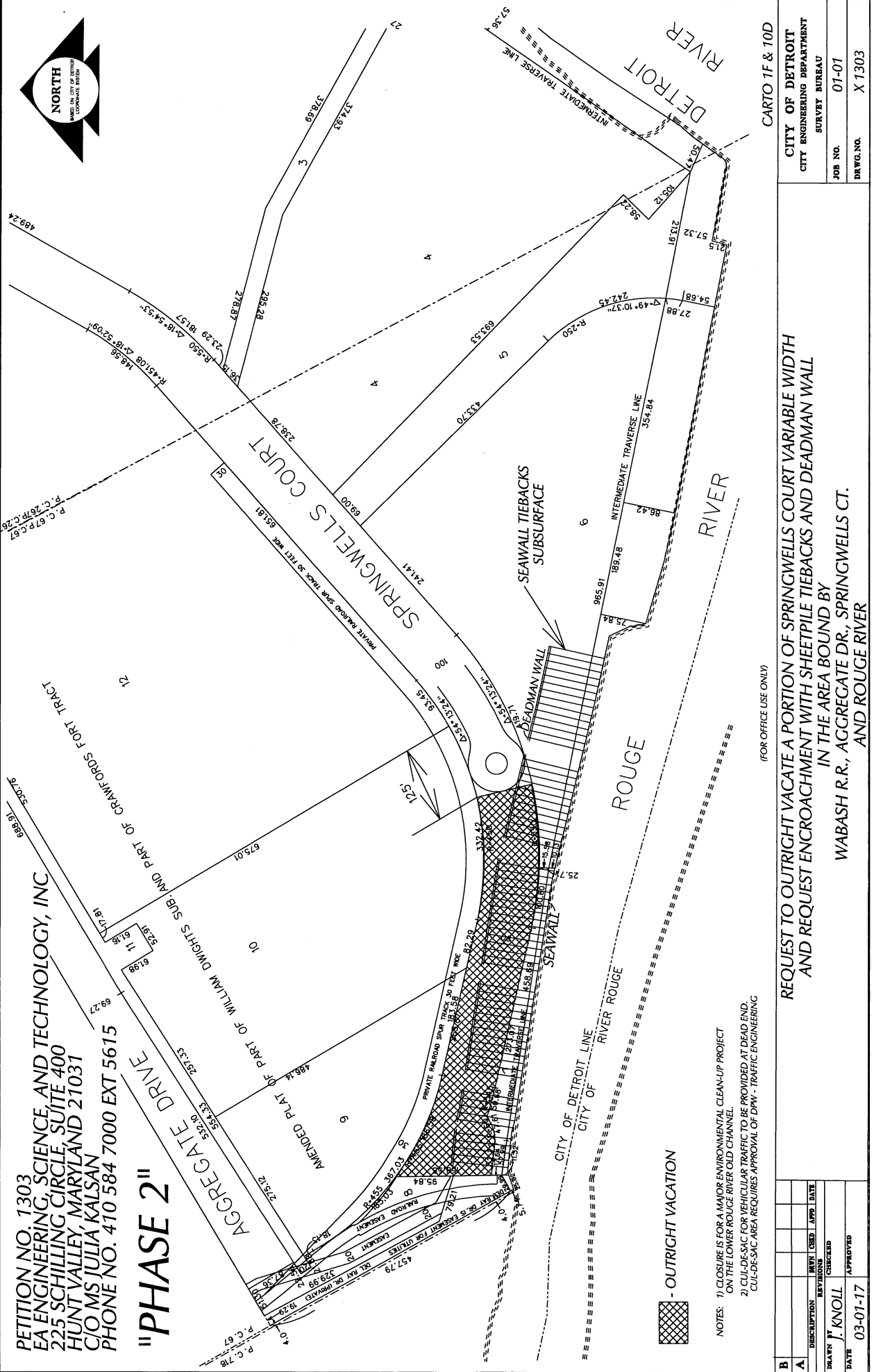

- NOTES: 1) CLOSURE IS FOR A MAJOR ENVIRONMENTAL CLEAN-UP PROJECT ON THE LOWER ROUGE RIVER OLD CHANNEL.  
 2) CUL-DE-SAC FOR VEHICULAR TRAFFIC TO BE PROVIDED AT DEAD END.  
 CUL-DE-SAC AREA REQUIRES APPROVAL OF DPW - TRAFFIC ENGINEERING

- OUTRIGHT VACATION

(FOR OFFICE USE ONLY)

CARTO 1F & 10D  
 CITY OF DETROIT  
 CITY ENGINEERING DEPARTMENT  
 SURVEY BUREAU  
 JOB NO. 07-01  
 DRAWING NO. X 1303

REQUEST TO OUTRIGHT VACATE A PORTION OF SPRINGWELLS COURT VARIABLE WIDTH AND REQUEST ENCROACHMENT WITH SHEETPILE TIEBACKS AND DEADMAN WALL IN THE AREA BOUND BY WABASH R.R., AGGREGATE DR., SPRINGWELLS CT. AND ROUGE RIVER

NO.	DISCUSSION	DATE	BY	CHKD	APP.	DATE
1	DRAWN	J. KNOLL	CHECKED			
2	DATE	03-07-17	APPROVED			

PETITION NO. 1303  
 EA ENGINEERING, SCIENCE AND TECHNOLOGY, INC  
 225 SCHILLING CIRCLE SUITE 400  
 HUNT VALLEY, MARYLAND 21031  
 C/O MS JULIA KALSAN  
 PHONE NO. 410 584 7000 EXT 5615

# "PHASE 2"

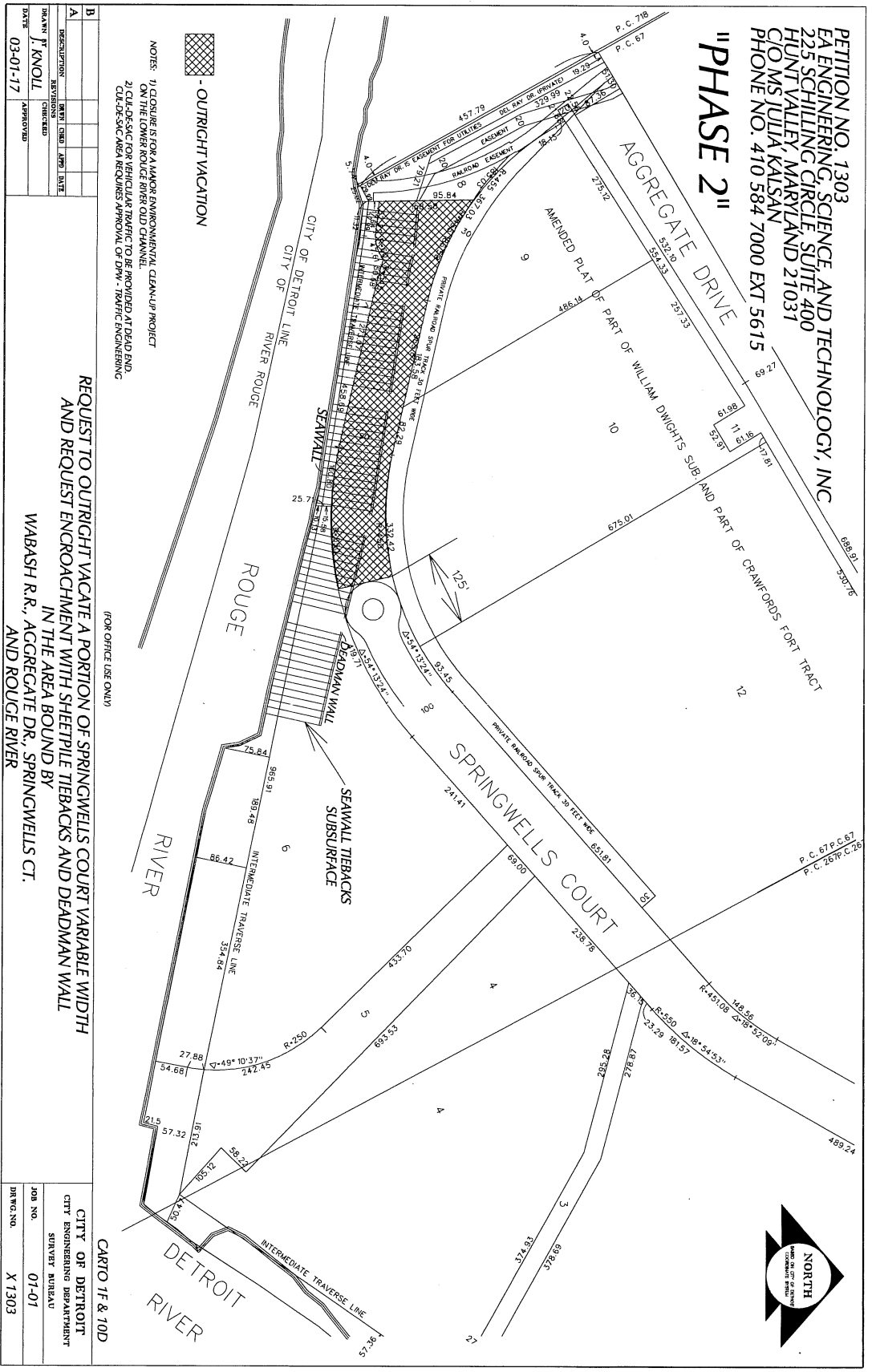

NOTES: 1) CLOSURE IS FOR A MAJOR ENVIRONMENTAL CLEAN-UP PROJECT  
 ON THE LOWER ROUGE RIVER OLD CHANNEL.  
 2) CUL-DE-SAC FOR VEHICULAR TRAFFIC TO BE PROVIDED AT DEAD END.  
 CUL-DE-SAC AREA REQUIRES APPROVAL OF DPM - TRAFFIC ENGINEERING

A	DESCRIPTION	REVISIONS	DATE
1	PREPARED		
2	CHECKED		
3	APPROVED		

DRAWN BY: J. KNOWL  
 DATE: 03-01-17

REQUEST TO OUTRIGHT VACATE A PORTION OF SPRINGWELLS COURT VARIABLE WIDTH  
 AND REQUEST ENCROACHMENT WITH SHEETPILE TIEBACKS AND DEADMAN WALL  
 IN THE AREA BOUND BY  
 WABASH R.R., AGGREGATE DR., SPRINGWELLS CT.  
 AND ROUGE RIVER

FROM OFFICE USE ONLY  
 CITY OF DETROIT  
 CITY ENGINEERING DEPARTMENT  
 SURVEY BUREAU  
 JOB NO. 01-01  
 DRWG. NO. X 1303

PETITION NO. 1303  
 EA ENGINEERING, SCIENCE AND TECHNOLOGY, INC  
 225 SCHILLING CIRCLE, SUITE 400  
 HUNT VALLEY, MARYLAND 21031  
 CO MS JULIA KALSAN  
 PHONE NO. 410 584 7000 EXT 5615

"PHASE 1"

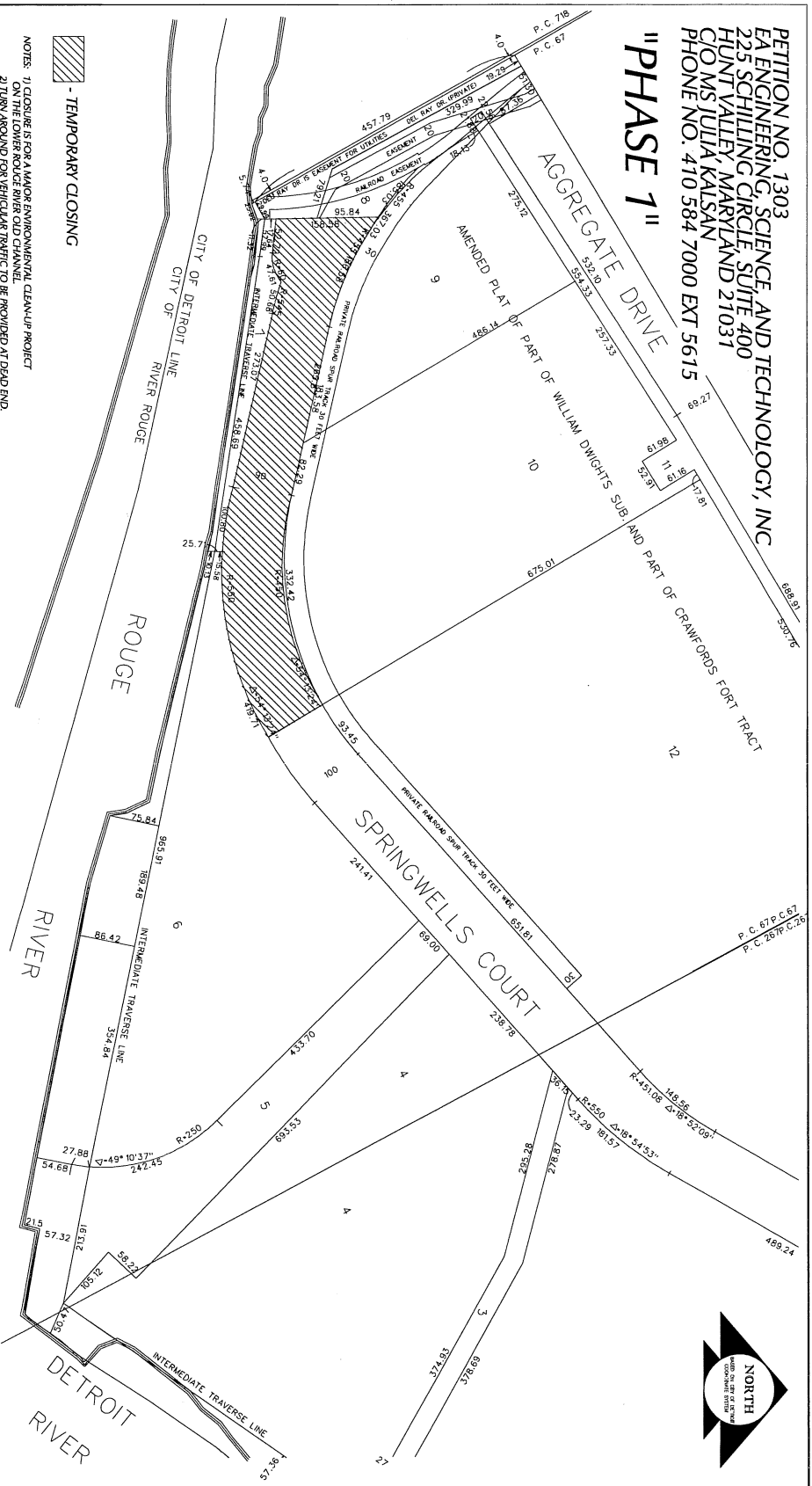

NOTES: 1) CLOSURE IS FOR A MAJOR ENVIRONMENTAL CLEANUP PROJECT ON THE LOWER ROUGE RIVER OLD CHANNEL. 2) TURN AROUND FOR VEHICULAR TRAFFIC TO BE PROVIDED AT DEAD END. TURN AROUND AREA REQUIRES APPROVAL OF DMV - TRAFFIC ENGINEERING.

NO.	DESCRIPTION	DATE	BY	APP'D
1	DESIGNED		J. KNOLL	
2	CHECKED			
3	APPROVED	03-01-17		

REQUEST TO TEMPORARILY CLOSE A PORTION OF SPRINGWELLS COURT VARIABLE WIDTH IN THE AREA BOUND BY WABASH R.R., AGGREGATE DR., SPRINGWELLS CT. AND ROUGE RIVER

CARTO 1F & 10D  
 CITY OF DETROIT  
 CITY ENGINEERING DEPARTMENT  
 SURVEY BUREAU  
 JOB NO. 01-01  
 DRWG. NO. X 1303