

City of Detroit  
**City Engineering Division, Department of Public Works  
Survey Bureau**

**NOTICE OF PROPOSED CHANGE IN PROPERTY**

Date: 03/08/2017

Petition: x1303

- |   |   |
|---|---|
| <input type="checkbox"/> AT&T Telecommunication                       | <input type="checkbox"/> Berm Use                     |
| <input type="checkbox"/> Comcast Television (CATV)                    | <input type="checkbox"/> Conversion to Easement       |
| <input type="checkbox"/> Detroit Edison (DTE)                         | <input type="checkbox"/> Dedication                   |
| <input type="checkbox"/> Fire Department                              | <input checked="" type="checkbox"/> Encroachment      |
| <input type="checkbox"/> Great Lakes Water Authority                  | <input checked="" type="checkbox"/> Temporary Closing |
| <input type="checkbox"/> Michcon (DTE)                                | <input checked="" type="checkbox"/> Vacation          |
| <input checked="" type="checkbox"/> Planning & Development Department |   |
| <input type="checkbox"/> Public Lighting Authority                    |   |
| <input type="checkbox"/> Public Lighting Department                   |   |
| <input type="checkbox"/> Police Department                            |   |
| <input type="checkbox"/> Solid Waste Division, DPW                    |   |
| <input type="checkbox"/> Street Design Bureau, DPW                    |   |
| <input type="checkbox"/> Street Maintenance Division, DPW             |   |
| <input type="checkbox"/> Traffic Engineering Division, DPW            |   |
| <input type="checkbox"/> Water and Sewerage Department                |   |
| <input type="checkbox"/> _____  |   |

A petition drawing is attached. Property shown on the attached print is proposed to be changed as indicated. Kindly report (using the back of this sheet) the nature of your services, if any affected by the proposed change and the estimated costs of removing and rerouting such services (if necessary).

Please return one copy to City Engineering Division, DPW within two weeks of the submittal date. Retain one copy and print for you file.

Ron Brundidge, Director, Department of Public Works

By: Richard Doherty, CED DPW  
City Engineer



TO: City Engineering Division, DPW  
2 Woodward Ave., Suite 642  
Detroit, Michigan 48226-3462  
Survey Bureau: 313-224-3970

Petition: x1303

The proposed change in property (referred to on the other side of this sheet) would affect our services as follows:

- Not Involved  
Temporary closure requested for Lower Rouge River remediation. Dredging, temporary and permanent walls and tie backs will extend behind wall and will block a portion of Springwells court.
- Involved; but asking you to hold action on this petition until further notice.
- Involved; but no objections to the property change.
- Involved; objection to the property change.
- Involved; but no objections to the property change...provided as easement of the full width of the public right-of-way (street, alley or other public place) is reserved.
- Involved; the nature of our services and the estimated costs of removing and/or rerouting such services are:

Planning and Development Department  
\_\_\_\_\_  
(Utility or City Department)

  
\_\_\_\_\_  
By

Greg Moots-Lead Planner-Office of Zoning Innovation  
\_\_\_\_\_  
Title

4-20-17  
\_\_\_\_\_  
Date

313-224-1358  
\_\_\_\_\_  
Area code – Telephone number



PETITION NO. 1303  
 EA ENGINEERING, SCIENCE, AND TECHNOLOGY, INC  
 225 SCHILLING CIRCLE, SUITE 400  
 HUNT VALLEY, MARYLAND 21031  
 C/O MS JULIA KALSAN  
 PHONE NO. 410 584 7000 EXT 5615

"PHASE 1"

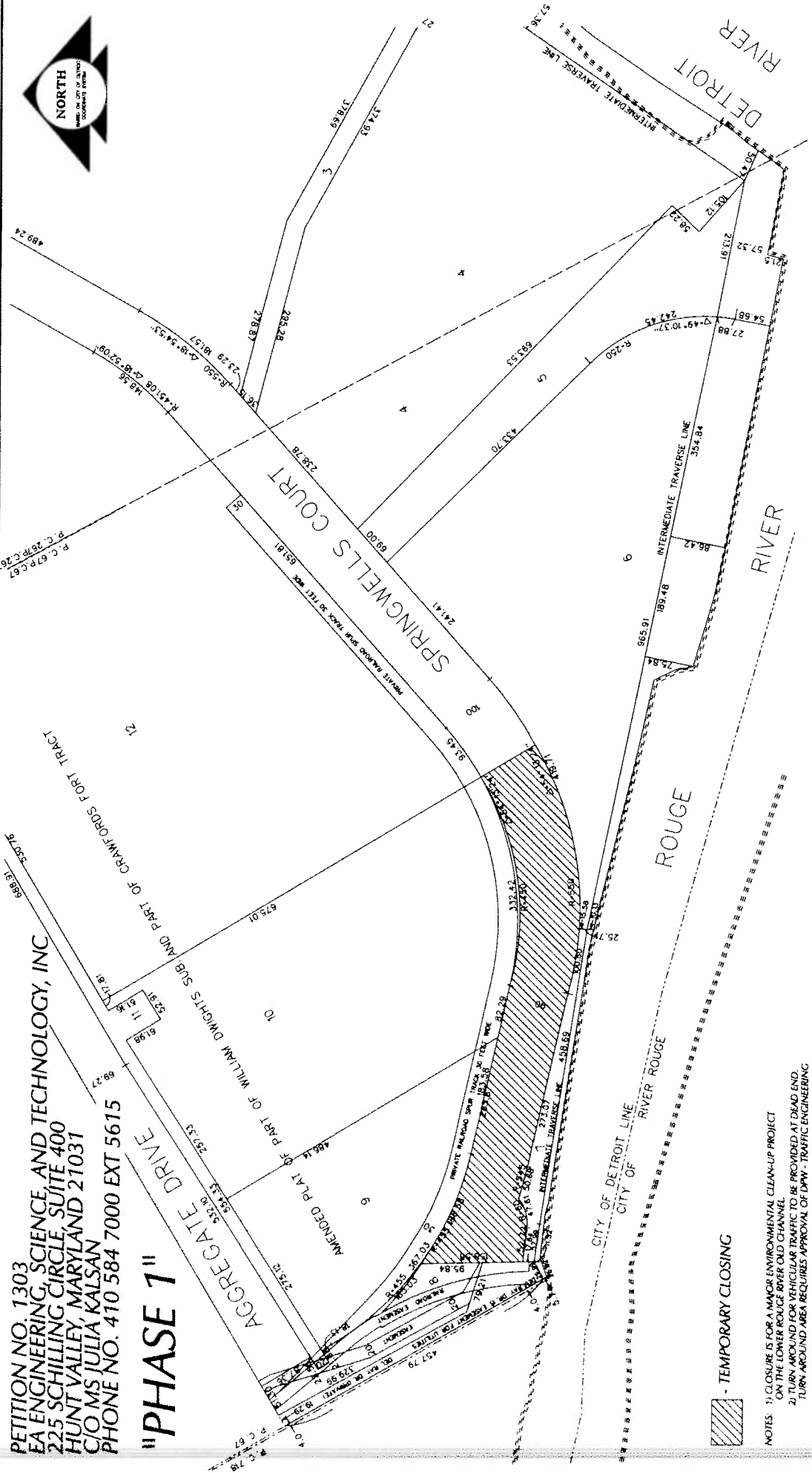

TEMPORARY CLOSING

NOTES: 1) CLOSURE IS FOR A MAJOR ENVIRONMENTAL CLEAN-UP PROJECT ON THE LOWER ROUGE RIVER OLD CHANNEL.  
 2) TURN AROUND FOR VEHICULAR TRAFFIC TO BE PROVIDED AT DEAD END. TURN AROUND AREA REQUIRES APPROVAL OF DPW - TRAFFIC ENGINEERING

(FOR OFFICE USE ONLY)

NO.	DATE	DESCRIPTION	BY	CHKD.	APP. DATE
1	03-01-17	ISSUED	KNOLL		
2					
3					

REQUEST TO TEMPORARILY CLOSE A PORTION OF SPRINGWELLS COURT VARIABLE WIDTH IN THE AREA BOUND BY WABASH R.R., AGGREGATE DR., SPRINGWELLS CT. AND ROUGE RIVER

CITY OF DETROIT  
 CITY ENGINEERING DEPARTMENT  
 SURVEY BUREAU  
 JOB NO. 01-01  
 DRAWING NO. X 1303

CARTO 1F & 10D

PETITION NO. 1303  
 EA ENGINEERING, SCIENCE, AND TECHNOLOGY, INC  
 225 SCHILLING CIRCLE, SUITE 400  
 HUNT VALLEY, MARYLAND 21031  
 C/O MS JULIA KALSAN  
 PHONE NO. 410 584 7000 EXT 5615

**"PHASE 2"**

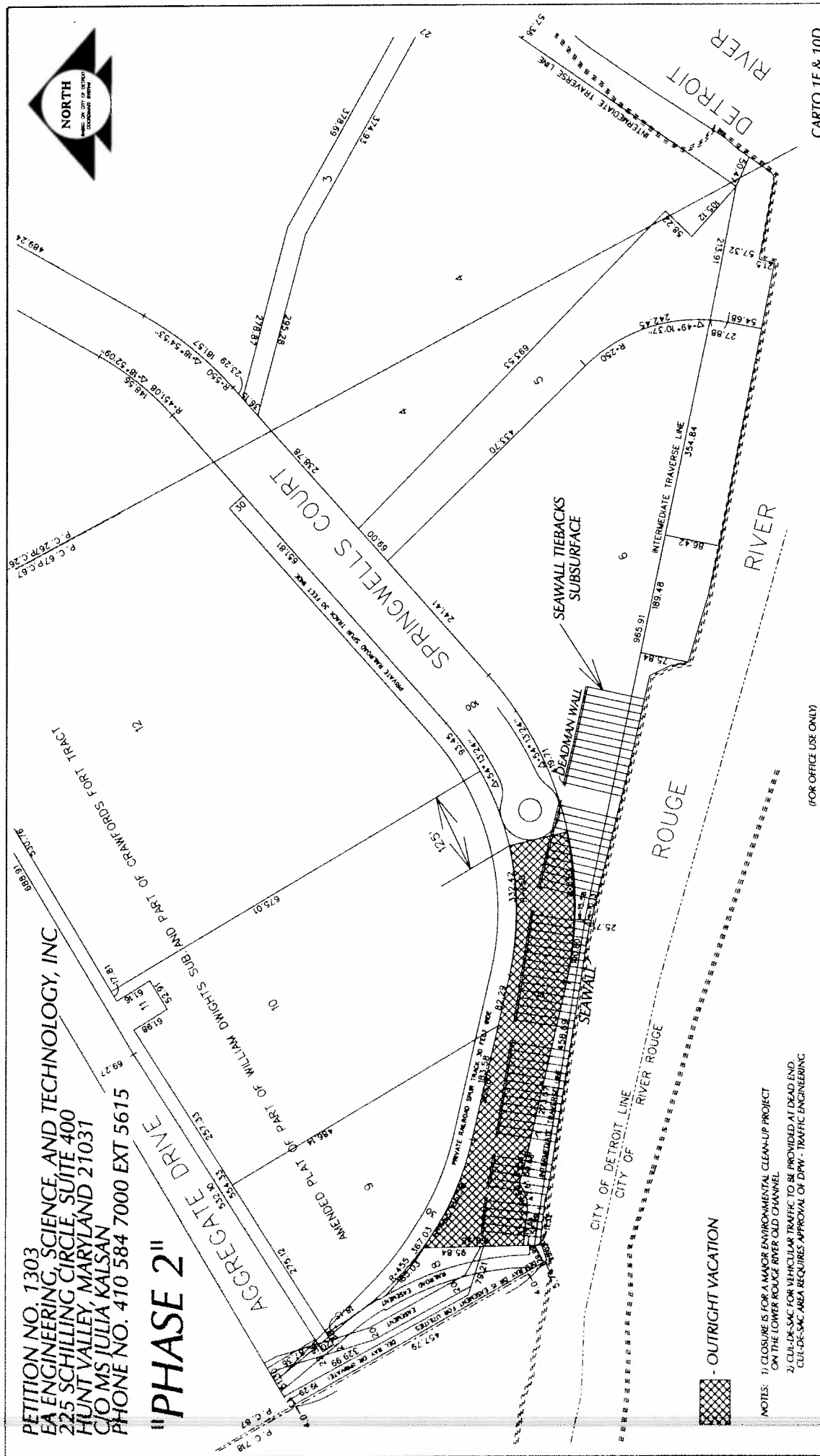

NOTES: 1) CLOSURE IS FOR A MAJOR ENVIRONMENTAL CLEANUP PROJECT ON THE LOWER ROUGE RIVER OLD CHANNEL  
 2) CUL-DE-SAC FOR VEHICULAR TRAFFIC TO BE PROVIDED AT DEAD END  
 CUL-DE-SAC AREA REQUIRES APPROVAL OF DPT, TRAFFIC ENGINEERING

(FOR OFFICE USE ONLY)

NO.	DESCRIPTION	DATE	BY	DATE
1	KNOLL			
2	APPROVES	03-01-17		

REQUEST TO OUTRIGHT VACATE A PORTION OF SPRINGWELLS COURT VARIABLE WIDTH AND REQUEST ENCROACHMENT WITH SHEETPILE TIEBACKS AND DEADMAN WALL IN THE AREA BOUND BY WABASH R.R., AGGREGATE DR., SPRINGWELLS CT. AND ROUGE RIVER

CARTO 1F & 10D  
 CITY OF DETROIT  
 CITY ENGINEERING DEPARTMENT  
 SURVEY BUREAU  
 JOB NO. 01-01  
 DRAWG. NO. X 1303