

## Petition #1303

GPET 1055

Walter Williams &lt;williamswl@detroitmi.gov&gt;

Wed 3/8/2017 10:13 AM

To: Anthony Hoover <ah1865@att.com>; Steven Bannasch <BannaschS@detroitmi.gov>; Carolyn Harper <CarHar@detroitmi.gov>; Denise Williams <DENISEWS@detroitmi.gov>; Keith Hewlett <HewlettK@detroitmi.gov>; Helen Sharpley <HSharpley@detroitmi.gov>; PATROL OPERATIONS BUREAU <PATROLOPSBUREAU@detroitmi.gov>; Sunny Jacob <SunJac@detroitmi.gov>; Leslie Walker <WalkerL@detroitmi.gov>; Eddie Reyes <Det\_MappingTeam@dteenergy.com>; Kimberly Tassen <tassenk@dteenergy.com>; Gilbert Lee <gnlee@glwater.onmicrosoft.com>; Dale Echols <Dale.Echols@glwater.org>; mpatel@pladetroit.org <mpatel@pladetroit.org>; Robert Seaney (c/o John Rieberger) <RSeaney@teamsigma.com>;

📎 2 attachments (392 KB)

x1303.pdf; x1303 Notice of Proposed Change in Property.pdf;

Please sign and return this one.  
Respond no later than two weeks from today (3/22/17).  
Please "DO NOT FAX" your response.

Sincerely

Walter L. Williams  
Sr. GIS Support Technician  
Survey Bureau  
City Engineering Division  
Department of Public Works  
313-224-3970  
williamswl@detroitmi.gov

**Mike Duggan, Mayor**

City of Detroit  
**City Engineering Division, Department of Public Works**  
**Survey Bureau**

**NOTICE OF PROPOSED CHANGE IN PROPERTY**

Date: 03/08/2017

Petition: x1303

- |   |   |
|---|---|
| <input type="checkbox"/> AT&T Telecommunication                 | <input type="checkbox"/> Berm Use                     |
| <input type="checkbox"/> Comcast Television (CATV)              | <input type="checkbox"/> Conversion to Easement       |
| <input type="checkbox"/> Detroit Edison (DTE)                   | <input type="checkbox"/> Dedication                   |
| <input type="checkbox"/> Fire Department                        | <input checked="" type="checkbox"/> Encroachment      |
| <input checked="" type="checkbox"/> Great Lakes Water Authority | <input checked="" type="checkbox"/> Temporary Closing |
| <input type="checkbox"/> Michcon (DTE)                          | <input checked="" type="checkbox"/> Vacation          |
| <input type="checkbox"/> Planning & Development Department      |   |
| <input type="checkbox"/> Public Lighting Authority              |   |
| <input type="checkbox"/> Public Lighting Department             |   |
| <input type="checkbox"/> Police Department                      |   |
| <input type="checkbox"/> Solid Waste Division, DPW              |   |
| <input type="checkbox"/> Street Design Bureau, DPW              |   |
| <input type="checkbox"/> Street Maintenance Division, DPW       |   |
| <input type="checkbox"/> Traffic Engineering Division, DPW      |   |
| <input type="checkbox"/> Water and Sewerage Department          |   |
| <input type="checkbox"/> _____                                  |   |

A petition drawing is attached. Property shown on the attached print is proposed to be changed as indicated. Kindly report (using the back of this sheet) the nature of your services, if any affected by the proposed change and the estimated costs of removing and rerouting such services (if necessary).

Please return one copy to City Engineering Division, DPW within two weeks of the submittal date. Retain one copy and print for you file.

Ron Brundidge, Director, Department of Public Works

By: Richard Doherty, CED DPW  
City Engineer

TO: City Engineering Division, DPW  
2 Woodward Ave., Suite 642  
Detroit, Michigan 48226-3462  
Survey Bureau: 313-224-3970

Petition: x1303

The proposed change in property (referred to on the other side of this sheet) would affect our services as follows:

- Not Involved
- Involved; but asking you to hold action on this petition until further notice.
- Involved; but no objections to the property change.
- Involved; objection to the property change.
- Involved; but no objections to the property change...provided as easement of the full width of the public right-of-way (street, alley or other public place) is reserved.
- Involved; the nature of our services and the estimated costs of removing and/or rerouting such services are:

CILWA

(Utility or City Department)

DALE ECHOLS

By

ET

Title

06-07-17

Date

(313) 267-4857

Area code – Telephone number

PETITION NO. 1303  
 EA ENGINEERING, SCIENCE, AND TECHNOLOGY, INC  
 225 SCHILLING CIRCLE, SUITE 400  
 HUNT VALLEY, MARYLAND 21031  
 C/O MS JULIA KALSAN  
 PHONE NO. 410 584 7000 EXT 5615

**"PHASE 1"**

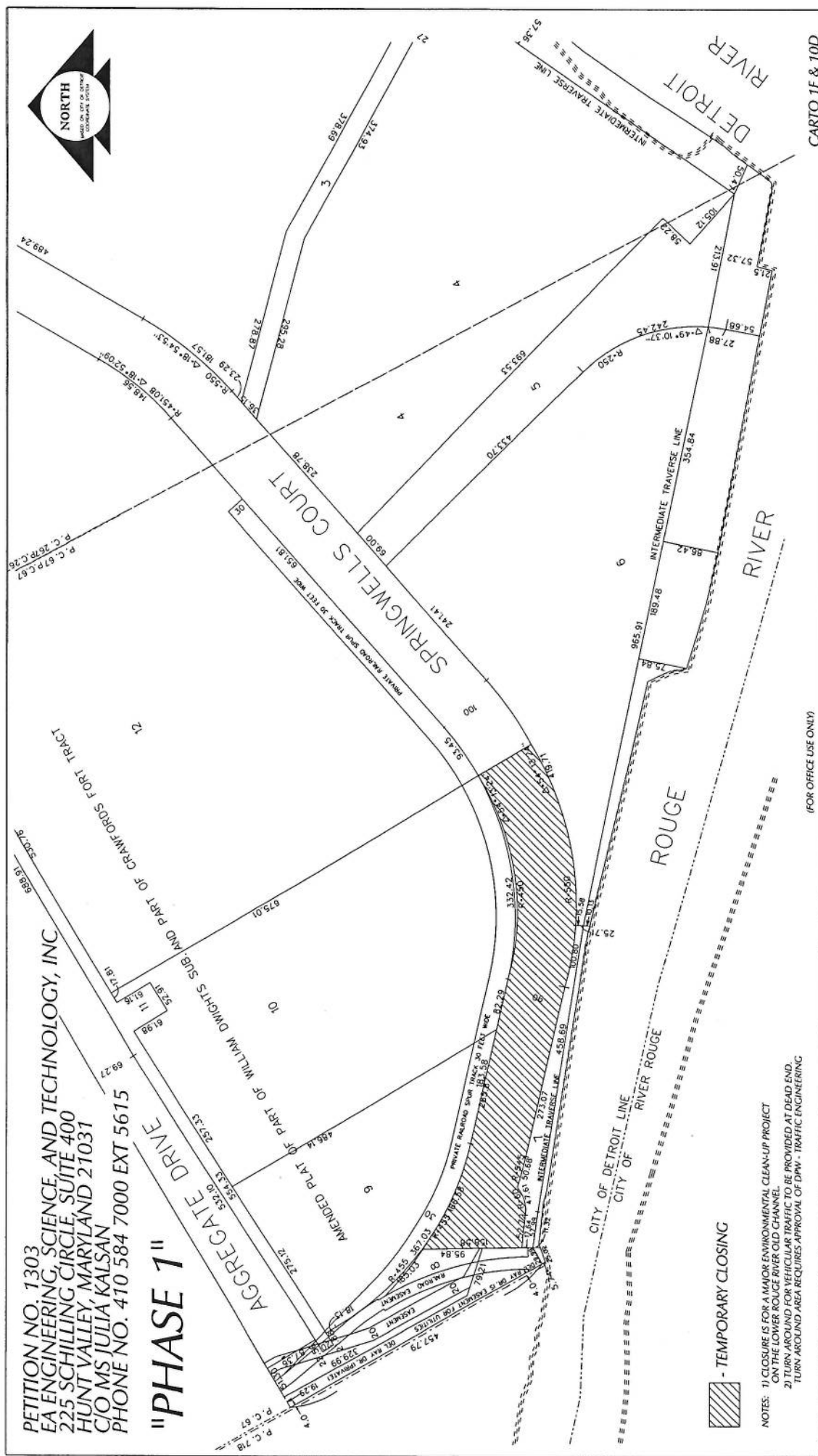

(FOR OFFICE USE ONLY)

TEMPORARY CLOSURE

- NOTES: 1) CLOSURE IS FOR A MAJOR ENVIRONMENTAL CLEAN-UP PROJECT ON THE LOWER ROUGE RIVER OLD CHANNEL.
- 2) TURNS AROUND FOR VEHICULAR TRAFFIC TO BE PROVIDED AT DEAD END.
- TURN AROUND AREA REQUIRES APPROVAL OF DMV - TRAFFIC ENGINEERING

NO.	DESCRIPTION	DATE	BY	APP.	DATE
1	DESIGNED		J. KNOLL		
2	CHECKED				
3	APPROVED	03-01-17			

REQUEST TO TEMPORARILY CLOSE A PORTION OF SPRINGWELLS COURT VARIABLE WIDTH  
 IN THE AREA BOUND BY  
 WABASH R.R., AGGREGATE DR., SPRINGWELLS CT.  
 AND ROUGE RIVER

CARTO 1F & 10D  
 CITY OF DETROIT  
 CITY ENGINEERING DEPARTMENT  
 SURVEY BUREAU  
 JOB NO. 01-01  
 DRWG. NO. X 1303

PETITION NO. 1303  
 EA ENGINEERING, SCIENCE, AND TECHNOLOGY, INC  
 225 SCHILLING CIRCLE, SUITE 400  
 HUNT VALLEY, MARYLAND 21031  
 C/O MS JULIA KALSAN  
 PHONE NO. 410 584 7000 EXT 5615

# "PHASE 2"

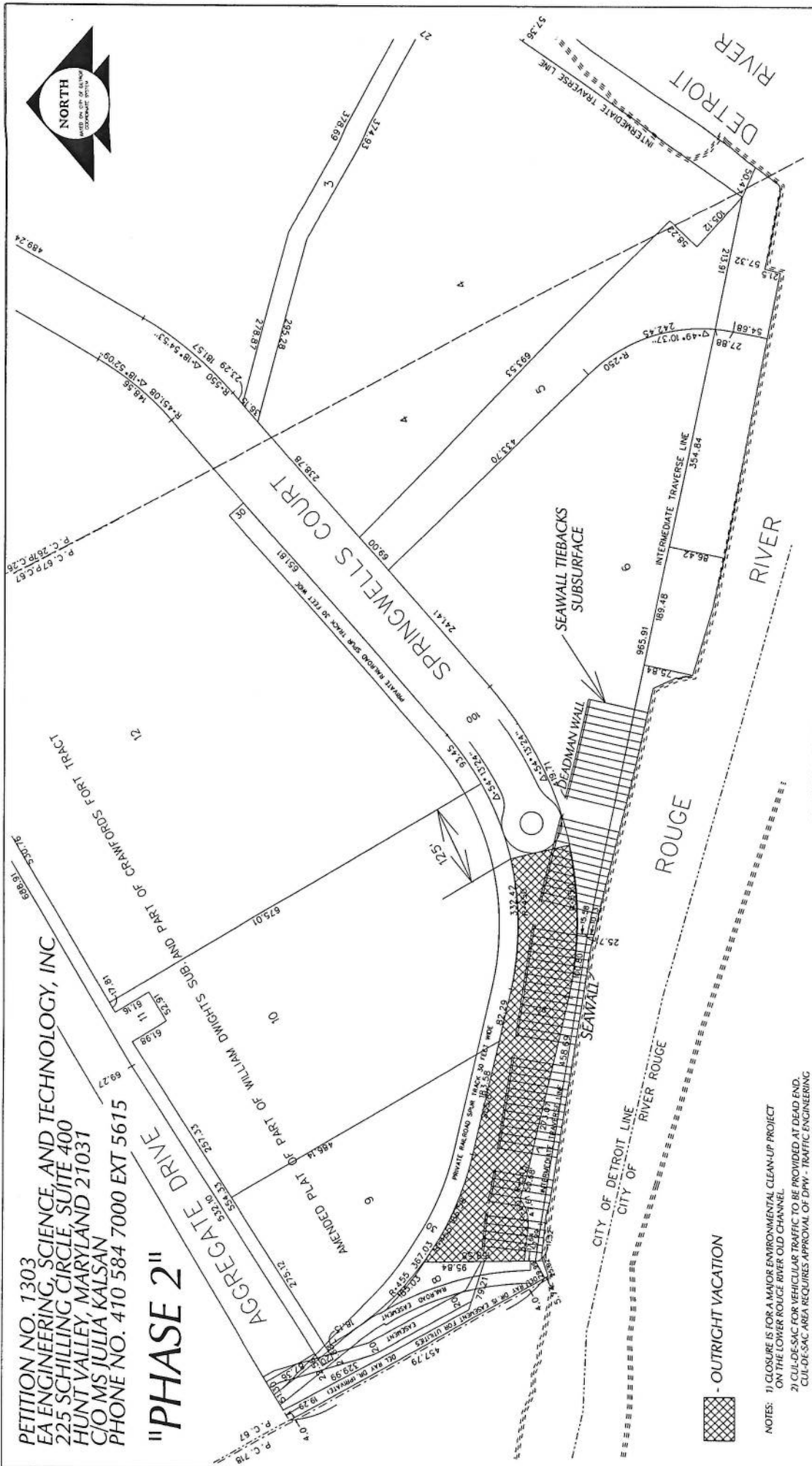

- OUTRIGHT VACATION

- NOTES:
- 1) CLOSURE IS FOR A MAJOR ENVIRONMENTAL CLEAN-UP PROJECT ON THE LOWER ROUGE RIVER OLD CHANNEL.
  - 2) CUL-DE-SAC FOR VEHICULAR TRAFFIC TO BE PROVIDED AT DEAD END. CUL-DE-SAC AREA REQUIRES APPROVAL OF DMV - TRAFFIC ENGINEERING (FOR OFFICE USE ONLY)

B	DESCRIPTION	REVISION	DATE
A		NEW CHECK	DATE

DRAWN BY: J. KNOLL  
 CHECKED: [ ]  
 DATE: 03-01-17  
 APPROVED: [ ]

REQUEST TO OUTRIGHT VACATE A PORTION OF SPRINGWELLS COURT VARIABLE WIDTH  
 AND REQUEST ENCROACHMENT WITH SHEETPILE TIEBACKS AND DEADMAN WALL  
 IN THE AREA BOUND BY  
 WABASH R.R., AGGREGATE DR., SPRINGWELLS CT.  
 AND ROUGE RIVER