

**City of Detroit
City Engineering Division, Department of Public Works
Survey Bureau**

NOTICE OF PROPOSED CHANGE IN PROPERTY

Date: 03/08/2017

Petition: x1303

- | | |
|--|---|
| <input type="checkbox"/> AT&T Telecommunication | <input type="checkbox"/> Berm Use |
| <input type="checkbox"/> Comcast Television (CATV) | <input type="checkbox"/> Conversion to Easement |
| <input type="checkbox"/> Detroit Edison (DTE) | <input type="checkbox"/> Dedication |
| <input checked="" type="checkbox"/> Fire Department | <input checked="" type="checkbox"/> Encroachment |
| <input type="checkbox"/> Great Lakes Water Authority | <input checked="" type="checkbox"/> Temporary Closing |
| <input type="checkbox"/> Michcon (DTE) | <input checked="" type="checkbox"/> Vacation |
| <input type="checkbox"/> Planning & Development Department | |
| <input type="checkbox"/> Public Lighting Authority | |
| <input type="checkbox"/> Public Lighting Department | |
| <input type="checkbox"/> Police Department | |
| <input type="checkbox"/> Solid Waste Division, DPW | |
| <input type="checkbox"/> Street Design Bureau, DPW | |
| <input type="checkbox"/> Street Maintenance Division, DPW | |
| <input type="checkbox"/> Traffic Engineering Division, DPW | |
| <input type="checkbox"/> Water and Sewerage Department | |
| <input type="checkbox"/> _____ | |

A petition drawing is attached. Property shown on the attached print is proposed to be changed as indicated. Kindly report (using the back of this sheet) the nature of your services, if any affected by the proposed change and the estimated costs of removing and rerouting such services (if necessary).

Please return one copy to City Engineering Division, DPW within two weeks of the submittal date. Retain one copy and print for you file.

Ron Brundidge, Director, Department of Public Works

By: Richard Doherty, CED DPW
City Engineer

**TO: City Engineering Division, DPW
2 Woodward Ave., Suite 642
Detroit, Michigan 48226-3462
Survey Bureau: 313-224-3970**

Petition: x1303

The proposed change in property (referred to on the other side of this sheet) would affect our services as follows:

- Not Involved
- Involved; but asking you to hold action on this petition until further notice.
- Involved; but no objections to the property change.
- Involved; objection to the property change.
- Involved; but no objections to the property change...provided as easement of the full width of the public right-of-way (street, alley or other public place) is reserved.
MAINTAIN FIRE DEPT. VEHICLE ACCESS TO ALL BUILDINGS IN CASE OF FIRE OR OTHER EMERGENCY.
- Involved; the nature of our services and the estimated costs of removing and/or rerouting such services are:

Fire

(Utility or City Department)

Neil Hewitt

By

Chief

Title

3-9-17

Date

224-1311

Area code – Telephone number

PETITION NO. 1303
 EA ENGINEERING, SCIENCE, AND TECHNOLOGY, INC
 225 SCHILLING CIRCLE SUITE 400
 HUNT VALLEY, MARYLAND 21031
 C/O MS JULIA KALSAN
 PHONE NO. 410 584 7000 EXT 5615

"PHASE 1"

AGGREGATE DRIVE
 352.53 251.35
 352.53 251.35
 352.53 251.35

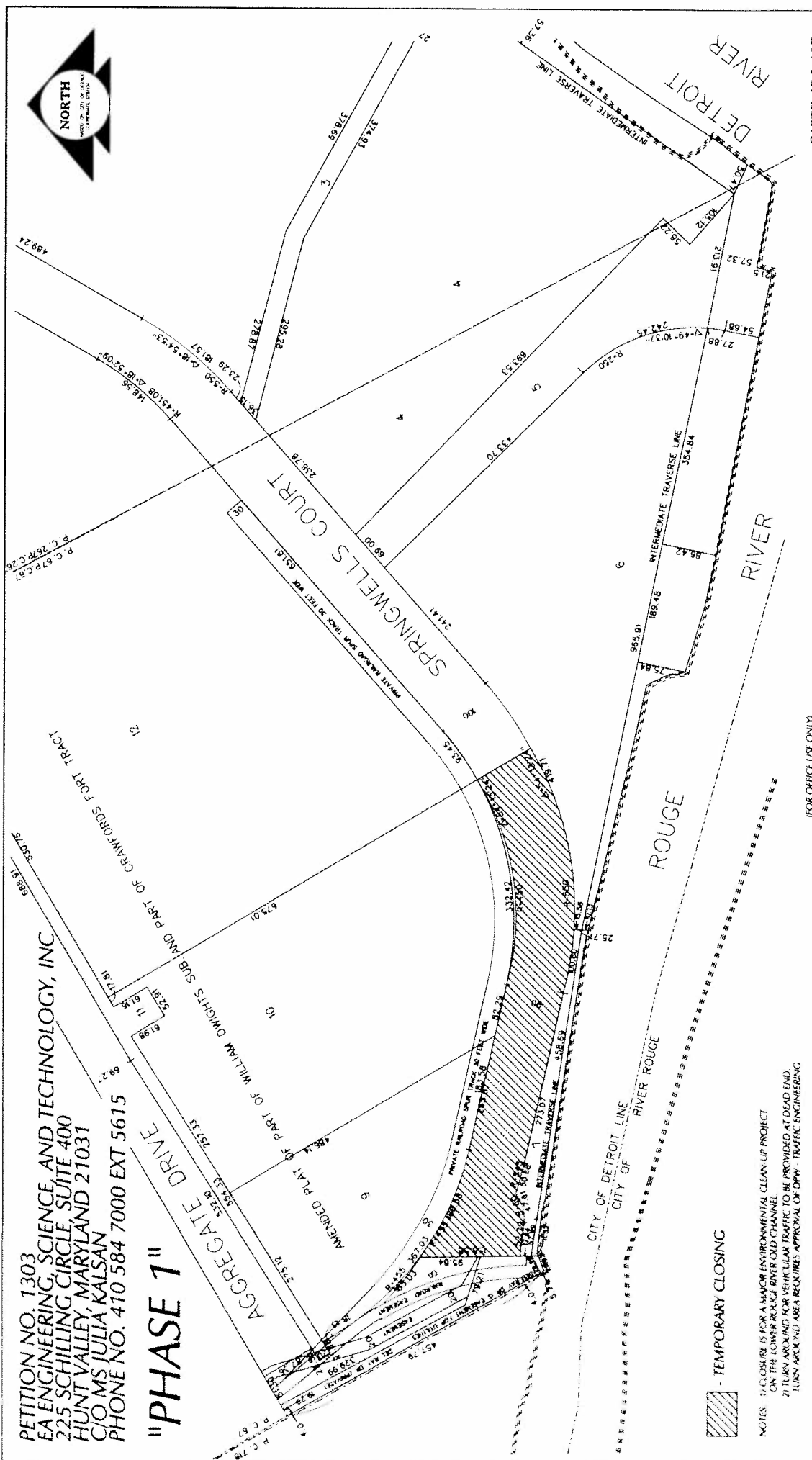

TEMPORARY CLOSING

NOTES: 1) CLOSURE IS FOR A MAJOR ENVIRONMENTAL CLEAN-UP PROJECT ON THE LOWER ROUGE RIVER OLD CHANNEL.
 2) TURN AROUND FOR VEHICULAR TRAFFIC TO BE PROVIDED AT DEAD END TURN AROUND AREA REQUIRES APPROVAL OF DPW - TRAFFIC ENGINEERING.

(FOR OFFICE USE ONLY)

REV	DATE	BY	CHKD	APP'D
1	03-01-17	J. KNOLL		

REQUEST TO TEMPORARILY CLOSE A PORTION OF SPRINGWELLS COURT VARIABLE WIDTH
 IN THE AREA BOUND BY
 WABASH R.R., AGGREGATE DR., SPRINGWELLS CT.
 AND ROUGE RIVER

CARTO 1F & 10D
 CITY OF DETROIT
 CITY ENGINEERING DEPARTMENT
 SURVEY BUREAU
 JOB NO. 01-01
 DRWG. NO. X 7303