

"REVISED"

City of Detroit
**City Engineering Division, Department of Public Works
Survey Bureau**

NOTICE OF PROPOSED CHANGE IN PROPERTY

Date: 12/1/2016

Petition: x1292

- | | |
|---|--|
| <input type="checkbox"/> AT&T Telecommunication | <input type="checkbox"/> Berm Use |
| <input type="checkbox"/> Comcast Television (CATV) | <input checked="" type="checkbox"/> Conversion to Easement |
| <input type="checkbox"/> Detroit Edison (DTE) | <input type="checkbox"/> Dedication |
| <input type="checkbox"/> Fire Department | <input type="checkbox"/> Encroachment |
| <input type="checkbox"/> Great Lakes Water Authority | <input type="checkbox"/> Temporary Closing |
| <input type="checkbox"/> Michcon (DTE) | <input checked="" type="checkbox"/> Vacation |
| <input checked="" type="checkbox"/> Planning & Development Department | |
| <input type="checkbox"/> Public Lighting Authority | |
| <input type="checkbox"/> Public Lighting Department | |
| <input type="checkbox"/> Police Department | |
| <input type="checkbox"/> Solid Waste Division, DPW | |
| <input type="checkbox"/> Street Design Bureau, DPW | |
| <input type="checkbox"/> Street Maintenance Division, DPW | |
| <input type="checkbox"/> Traffic Engineering Division, DPW | |
| <input type="checkbox"/> Water and Sewerage Department | |
| <input type="checkbox"/> _____ | |

A petition drawing is attached. Property shown on the attached print is proposed to be changed as indicated. Kindly report (using the back of this sheet) the nature of your services, if any affected by the proposed change and the estimated costs of removing and rerouting such services (if necessary).

Please return one copy to City Engineering Division, DPW within two weeks of the submittal date. Retain one copy and print for you file.

Ron Brundidge, Director, Department of Public Works

By: Richard Doherty, CED DPW
City Engineer

PETITION NO. 1292
 GIFFELS WEBSTER
 28 W. ADAMS, SUITE 1200
 DETROIT, MICHIGAN 48226
 C/O DEIRDRE CLEIN
 PHONE NO. 313 962-4442



W. LAFAYETTE BLVD. 80 FT. WD.

10TH ST. 50 FT. WD.

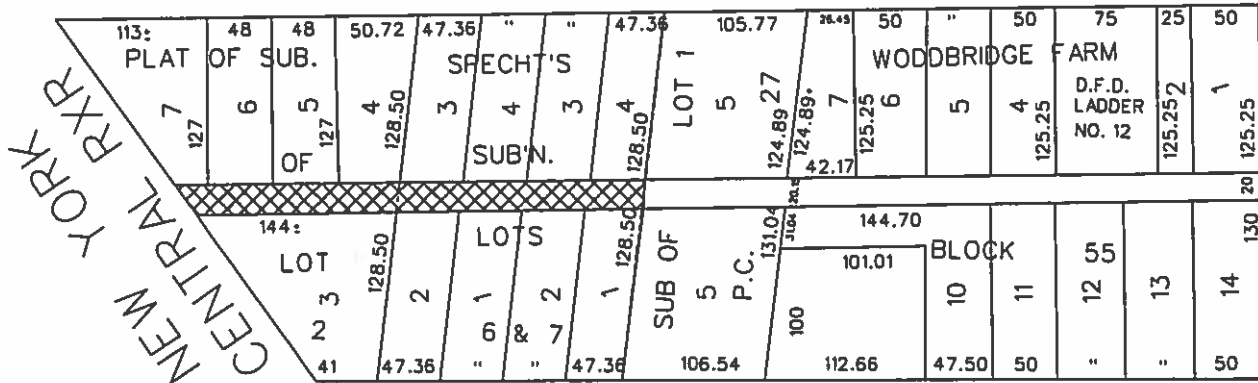

W. FORT ST. 100 FT. WD.

 **OUTRIGHT VACATION**
 (Above Ground)
 **CONVERSION TO EASEMENT**
 (Below Ground)

(FOR OFFICE USE ONLY)

CARTO 29 E

B						REQUEST TO OUTRIGHT VACATE (Above Ground) AND CONVERSION TO EASEMENT (Below Ground) A PORTION OF THE EASTWEST PUBLIC ALLEY, 20.15 FT. WD. IN THE BLOCK BOUND BY W. LAFAYETTE BLVD., 10TH, W. FORT ST. AND NEW YORK CENTRAL RXR		CITY OF DETROIT CITY ENGINEERING DEPARTMENT SURVEY BUREAU	
A									
DESCRIPTION		DRWN	CHKD	APPR	DATE	W. LAFAYETTE BLVD., 10TH, W. FORT ST. AND NEW YORK CENTRAL RXR		DRWG. NO. X 1292	
REVISIONS									
DRAWN BY		WLW							
DATE		10-24-16							

