

PETITION NO. 1292  
 GIFFELS WEBSTER  
 28 W. ADAMS, SUITE 1200  
 DETROIT, MICHIGAN 48226  
 C/O DEIRDRE CLEIN  
 PHONE NO. 313 962-4442

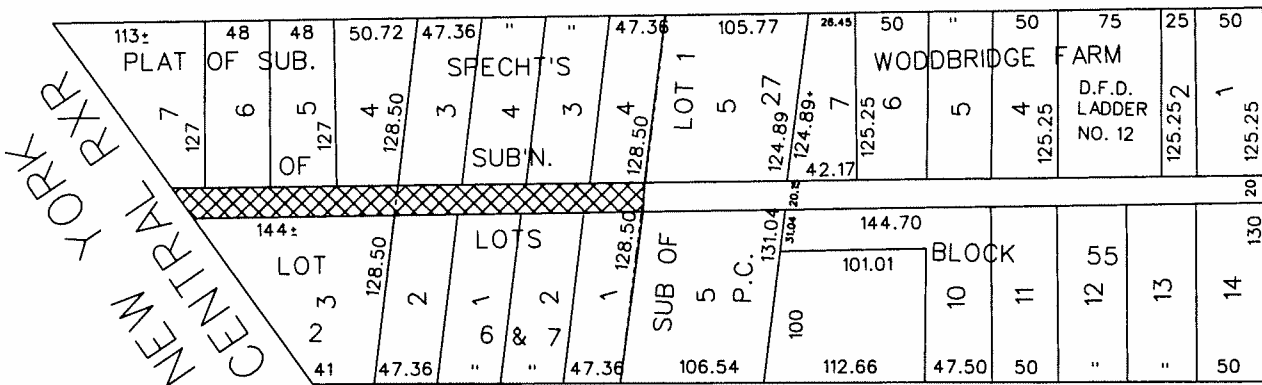

**W. LAFAYETTE BLVD. 80 FT. WD.**



**10TH ST. 50 FT. WD.**

**W. FORT ST. 100 FT. WD.**

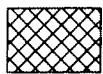

**OUTRIGHT VACATION**  
 (Above Ground)  
**CONVERSION TO EASEMENT**  
 (Below Ground)

(FOR OFFICE USE ONLY)

CARTO 29 E

<b>B</b>						REQUEST TO OUTRIGHT VACATE (Above Ground) AND CONVERSION TO EASEMENT (Below Ground) A PORTION OF THE EAST/WEST PUBLIC ALLEY, 20.15 FT. WD. IN THE BLOCK BOUND BY W. LAFAYETTE BLVD., 10TH, W. FORT ST. AND NEW YORK CENTRAL RXR	<b>CITY OF DETROIT</b> CITY ENGINEERING DEPARTMENT
<b>A</b>							SURVEY BUREAU JOB NO. 01-01 DRWG. NO. X 1292
<b>DESCRIPTION</b>		<b>DRWN</b>	<b>CHKD</b>	<b>APPD</b>	<b>DATE</b>		
<b>REVISIONS</b>							
<b>DRAWN BY</b> WLW	<b>CHECKED</b>						
<b>DATE</b> 10-24-16	<b>APPROVED</b>						

City of Detroit  
**City Engineering Division, Department of Public Works**  
**Survey Bureau**

**NOTICE OF PROPOSED CHANGE IN PROPERTY**

Date: 10/27/2016

Petition: x1292

- |  |  |
|--|--|
| <input type="checkbox"/> AT&T Telecommunication            | <input type="checkbox"/> Berm Use                          |
| <input type="checkbox"/> Comcast Television (CATV)         | <input checked="" type="checkbox"/> Conversion to Easement |
| <input type="checkbox"/> Detroit Edison (DTE)              | <input type="checkbox"/> Dedication                        |
| <input type="checkbox"/> Fire Department                   | <input type="checkbox"/> Encroachment                      |
| <input type="checkbox"/> Great Lakes Water Authority       | <input type="checkbox"/> Temporary Closing                 |
| <input type="checkbox"/> Michcon (DTE)                     | <input checked="" type="checkbox"/> Vacation               |
| <input type="checkbox"/> Planning & Development Department |  |
| <input type="checkbox"/> Public Lighting Authority         |  |
| <input type="checkbox"/> Public Lighting Department        |  |
| <input type="checkbox"/> Police Department                 |  |
| <input type="checkbox"/> Solid Waste Division, DPW         |  |
| <input type="checkbox"/> Street Design Bureau, DPW         |  |
| <input type="checkbox"/> Street Maintenance Division, DPW  |  |
| <input type="checkbox"/> Traffic Engineering Division, DPW |  |
| <input type="checkbox"/> Water and Sewerage Department     |  |
| <input type="checkbox"/> _____                             |  |

A petition drawing is attached. Property shown on the attached print is proposed to be changed as indicated. Kindly report (using the back of this sheet) the nature of your services, if any affected by the proposed change and the estimated costs of removing and rerouting such services (if necessary).

Please return one copy to City Engineering Division, DPW within two weeks of the submittal date. Retain one copy and print for you file.

Ron Brundidge, Director, Department of Public Works

By: Richard Doherty, CED DPW  
City Engineer

TO: City Engineering Division, DPW  
2 Woodward Ave., Suite 642  
Detroit, Michigan 48226-3462  
Survey Bureau: 313-224-3970

Petition: x1292

The proposed change in property (referred to on the other side of this sheet) would affect our services as follows:

- Not Involved
- Involved; but asking you to hold action on this petition until further notice.
- Involved; but no objections to the property change.
- Involved; but no objections to the property change...provided as easement of the full width of the public right-of-way (street, alley or other public place) is reserved.

Involved; the nature of our services and the estimated costs of removing and/or rerouting such services are:

NO OBJECTION TO CONVERSION TO EASEMENT,  
BUT A VACATION WOULD BE A BILLABLE ITEM,  
CALL ENGINEER FOR DETAILS

AT&T

(Utility or City Department)

DEREK BULKLEY

By

DESIGN ENGINEER

Title

11/9/16

Date

(313) 240-5480

Area code - Telephone number