

# **"REVISED"**

City of Detroit

## **City Engineering Division, Department of Public Works Survey Bureau**

### **NOTICE OF PROPOSED CHANGE IN PROPERTY**

Date: 04/21/2017

Petition: x1291

- |   |   |
|---|---|
| <input type="checkbox"/> AT&T Telecommunication                       | <input type="checkbox"/> Berm Use               |
| <input type="checkbox"/> Comcast Television (CATV)                    | <input type="checkbox"/> Conversion to Easement |
| <input type="checkbox"/> Detroit Edison (DTE)                         | <input type="checkbox"/> Dedication             |
| <input type="checkbox"/> Fire Department                              | <input type="checkbox"/> Encroachment           |
| <input type="checkbox"/> Great Lakes Water Authority                  | <input type="checkbox"/> Temporary Closing      |
| <input type="checkbox"/> Michcon (DTE)                                | <input type="checkbox"/> Vacation               |
| <input checked="" type="checkbox"/> Planning & Development Department |   |
| <input type="checkbox"/> Public Lighting Authority                    |   |
| <input type="checkbox"/> Public Lighting Department                   |   |
| <input type="checkbox"/> Police Department                            |   |
| <input type="checkbox"/> Solid Waste Division, DPW                    |   |
| <input type="checkbox"/> Street Design Bureau, DPW                    |   |
| <input type="checkbox"/> Street Maintenance Division, DPW             |   |
| <input type="checkbox"/> Traffic Engineering Division, DPW            |   |
| <input type="checkbox"/> Water and Sewerage Department                |   |
| <input type="checkbox"/> _____  |   |

A petition drawing is attached. Property shown on the attached print is proposed to be changed as indicated. Kindly report (using the back of this sheet) the nature of your services, if any affected by the proposed change and the estimated costs of removing and rerouting such services (if necessary).

Please return one copy to City Engineering Division, DPW within two weeks of the submittal date. Retain one copy and print for you file.

Ron Brundidge, Director, Department of Public Works

By: Richard Doherty, CED DPW  
City Engineer

**TO: City Engineering Division, DPW  
2 Woodward Ave., Suite 642  
Detroit, Michigan 48226-3462  
Survey Bureau: 313-224-3970**

**Petition: x1291  
"REVISED"**

The proposed change in property (referred to on the other side of this sheet) would affect our services as follows:

- Not Involved
- Involved; but asking you to hold action on this petition until further notice.
- Involved; but no objections to the property change.  
Easement requested for parking in the short term and potential development in the long term. Alley is within the Grand Circus Park Historic District. P&DD Historic staff will review and the HDC will need to approve any proposed development or exterior changes.
- Involved; objection to the property change.
- Involved; but no objections to the property change...provided as easement of the full width of the public right-of-way (street, alley or other public place) is reserved.
- Involved; the nature of our services and the estimated costs of removing and/or rerouting such services are:

Planning & Development Department

(Utility or City Department)

By 

Greg Moots-Lead Planner-Office of Zoning Innovation

Title

8/14/2017  
Date

313-224-1358

Area code – Telephone number

PETITION NO. 1291  
 GIFFELS WEBSTER  
 28 W. ADAMS, SUITE 1200  
 DETROIT, MICHIGAN 48226  
 C/O BRIAN ELLISON  
 PHONE NO. 313 397-5863



**"REVISED"**

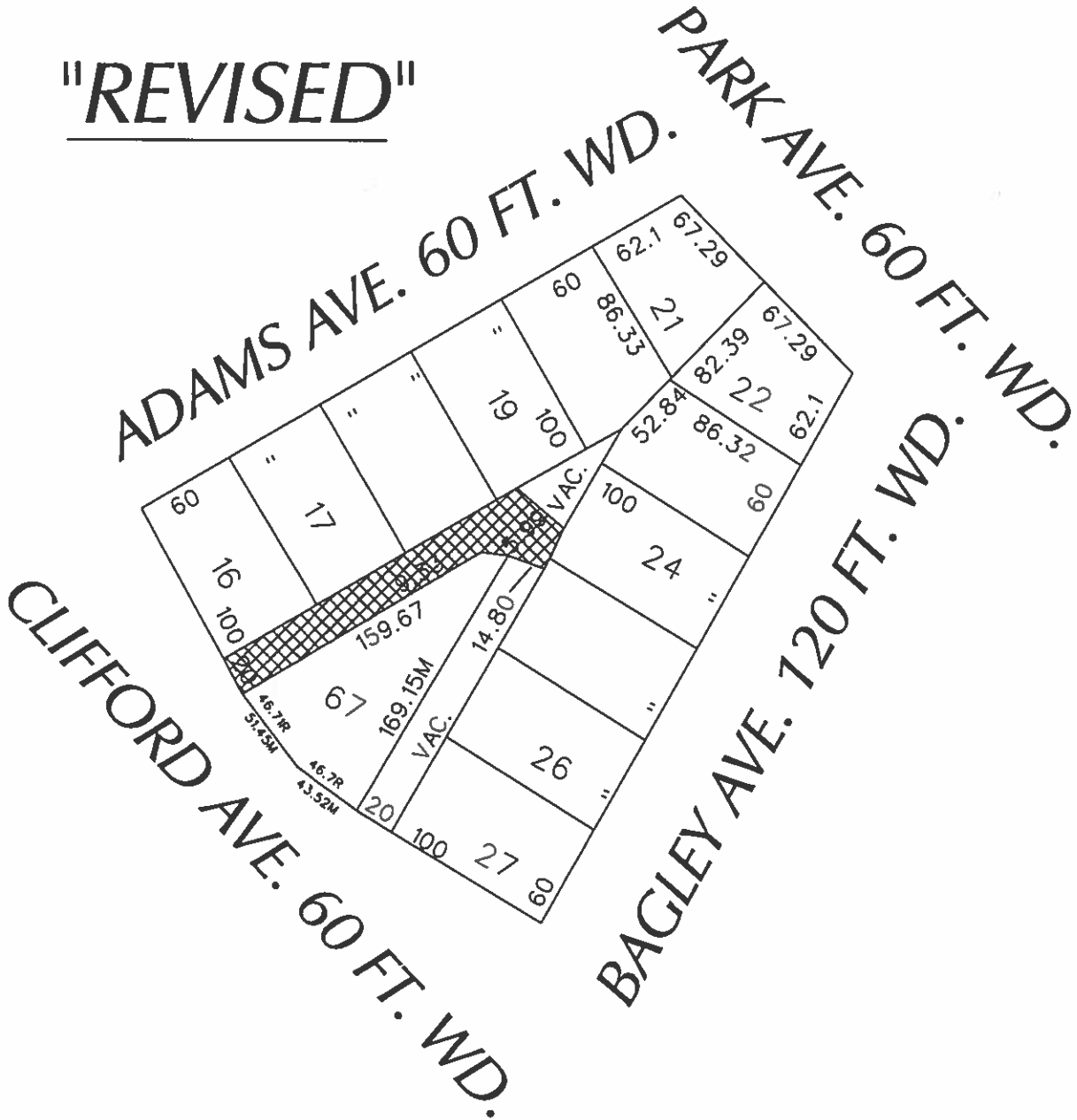

- CONVERSION TO EASEMENT  
 (Underground Only)

(FOR OFFICE USE ONLY)

CARTO 28 B

<table border="1"> <tr> <td>B</td> <td></td> <td></td> <td></td> <td></td> </tr> <tr> <td>A</td> <td>CHANGING EASEMENT TO EASEMENT TO EASEMENT (Underground Only)</td> <td>WLW</td> <td>KSM</td> <td>KSM</td> </tr> <tr> <td colspan="5"> <table border="1"> <tr> <th>DESCRIPTION</th> <th>DRAWN</th> <th>CHEKED</th> <th>APPD</th> <th>DATE</th> </tr> <tr> <td colspan="5">REVISIONS</td> </tr> <tr> <td>DRAWN BY</td> <td>WLW</td> <td>CHECKED</td> <td></td> <td></td> </tr> <tr> <td>DATE</td> <td>02-27-17</td> <td>APPROVED</td> <td></td> <td></td> </tr> </table> </td> </tr> </table>					B					A	CHANGING EASEMENT TO EASEMENT TO EASEMENT (Underground Only)	WLW	KSM	KSM	<table border="1"> <tr> <th>DESCRIPTION</th> <th>DRAWN</th> <th>CHEKED</th> <th>APPD</th> <th>DATE</th> </tr> <tr> <td colspan="5">REVISIONS</td> </tr> <tr> <td>DRAWN BY</td> <td>WLW</td> <td>CHECKED</td> <td></td> <td></td> </tr> <tr> <td>DATE</td> <td>02-27-17</td> <td>APPROVED</td> <td></td> <td></td> </tr> </table>					DESCRIPTION	DRAWN	CHEKED	APPD	DATE	REVISIONS					DRAWN BY	WLW	CHECKED			DATE	02-27-17	APPROVED			<p>CONVERSION TO EASEMENT          (Underground Only)          THE EAST/WEST PUBLIC ALLEY VARIOUS WIDTHS          IN THE BLOCK BOUND BY          CLIFFORD, ADAMS, PARK          AND BAGLEY AVE.</p>		<p>CITY OF DETROIT          CITY ENGINEERING DEPARTMENT          SURVEY BUREAU</p>	
B																																											
A	CHANGING EASEMENT TO EASEMENT TO EASEMENT (Underground Only)	WLW	KSM	KSM																																							
<table border="1"> <tr> <th>DESCRIPTION</th> <th>DRAWN</th> <th>CHEKED</th> <th>APPD</th> <th>DATE</th> </tr> <tr> <td colspan="5">REVISIONS</td> </tr> <tr> <td>DRAWN BY</td> <td>WLW</td> <td>CHECKED</td> <td></td> <td></td> </tr> <tr> <td>DATE</td> <td>02-27-17</td> <td>APPROVED</td> <td></td> <td></td> </tr> </table>					DESCRIPTION	DRAWN	CHEKED	APPD	DATE	REVISIONS					DRAWN BY	WLW	CHECKED			DATE	02-27-17	APPROVED																					
DESCRIPTION	DRAWN	CHEKED	APPD	DATE																																							
REVISIONS																																											
DRAWN BY	WLW	CHECKED																																									
DATE	02-27-17	APPROVED																																									
		JOB NO.	01-01																																								
		DRWG. NO.	X 1291																																								

