



City of Detroit
Inter-Departmental Communication

TO: Richard Doherty, City Engineer
City Engineering/Department of Public Works

FROM: Debra Singleton, Engineer
Detroit Water and Sewerage Department

DATE: April 27, 2017

RE: Petition No. 1291-Revised
Request to Convert to Easement the East/West Alley in the Block Bound by
Clifford, Adams, Park, and Bagley

The above petition received by this office has been reviewed. With regard to DWSD's interests, our comments are as follows:

- Our records indicate that there is a sewer in the requested easement. DWSD has no objections to the requested conversion to easement provided that the attached Provisions for Conversion to Easement are strictly followed.

If you have any questions, please call me at (313) 267-8309 or Mohamed Boudali at (313) 954-9236.

Sincerely,

Debra Singleton
Engineer
Permits Section

DS/gl
Attachments

CC: Mohamad Farhat, CSF

PROVISIONS FOR CONVERSION TO EASEMENT

1. An easement, the full width of the existing right of way, is reserved for the Detroit Water and Sewerage Department for the purpose of installing, maintaining, repairing, removing, or replacing any sewers, water mains, fire hydrants and appurtenances, with the right of ingress and egress at any time to, and over said easement for the purpose above set forth.

Free and easy access to the sewers, water mains, fire hydrants and appurtenances within the easement is required for Detroit Water and Sewerage Department equipment, including the use of backhoes, bull dozers, cranes or pipe trucks, and other heavy construction equipment, as necessary for the alteration or repair of the sewer or water main facilities.

The Detroit Water and Sewerage Department retains the right to install suitable permanent main location guide posts over its water mains at reasonable intervals and at points of deflection.

2. Said owners of the adjoining property, for themselves, their heirs and assigns, agree that no building or structure of any nature whatsoever, including fences, porches, patios, balconies, etc., shall be built upon or over said easement, or that no grade changes or storage of materials shall be made within said easement without prior written approval and agreement with the Detroit Water and Sewerage Department.
3. If at any time in the future, the owners of any lots abutting on said vacated right of way shall request the removal and/or relocation of the aforementioned utilities in said easement, such owners shall pay all costs incident to such removal and/or relocation. It is further provided that if sewers, water mains, and/or appurtenances in said easement shall break or be damaged as a result of any action on the part of the owner, or assigns, then in such event, the owner or assigns shall be liable for all costs incident to the repair of such broken or damaged sewers and water mains, and shall also be liable for all claims for damages resulting from his action.

These provisions shall be made part of the City Council's Vacating Resolution.

04/08/13

"REVISED"

City of Detroit

City Engineering Division, Department of Public Works Survey Bureau

NOTICE OF PROPOSED CHANGE IN PROPERTY

Date: 04/21/2017

Petition: x1291

- | | |
|--|--|
| <input type="checkbox"/> AT&T Telecommunication | <input type="checkbox"/> Berm Use |
| <input type="checkbox"/> Comcast Television (CATV) | <input checked="" type="checkbox"/> Conversion to Easement |
| <input type="checkbox"/> Detroit Edison (DTE) | <input type="checkbox"/> Dedication |
| <input type="checkbox"/> Fire Department | <input type="checkbox"/> Encroachment |
| <input type="checkbox"/> Great Lakes Water Authority | <input type="checkbox"/> Temporary Closing |
| <input type="checkbox"/> Michcon (DTE) | <input type="checkbox"/> Vacation |
| <input type="checkbox"/> Planning & Development Department | |
| <input type="checkbox"/> Public Lighting Authority | |
| <input type="checkbox"/> Public Lighting Department | |
| <input type="checkbox"/> Police Department | |
| <input type="checkbox"/> Solid Waste Division, DPW | |
| <input type="checkbox"/> Street Design Bureau, DPW | |
| <input type="checkbox"/> Street Maintenance Division, DPW | |
| <input type="checkbox"/> Traffic Engineering Division, DPW | |
| <input type="checkbox"/> Water and Sewerage Department | |
| <input type="checkbox"/> _____ | |

A petition drawing is attached. Property shown on the attached print is proposed to be changed as indicated. Kindly report (using the back of this sheet) the nature of your services, if any affected by the proposed change and the estimated costs of removing and rerouting such services (if necessary).

Please return one copy to City Engineering Division, DPW within two weeks of the submittal date. Retain one copy and print for you file.

Ron Brundidge, Director, Department of Public Works

By: Richard Doherty, CED DPW
City Engineer

PETITION NO. 1291
 GIFFELS WEBSTER
 28 W. ADAMS, SUITE 1200
 DETROIT, MICHIGAN 48226
 C/O BRIAN ELLISON
 PHONE NO. 313 397-5863



"REVISED"

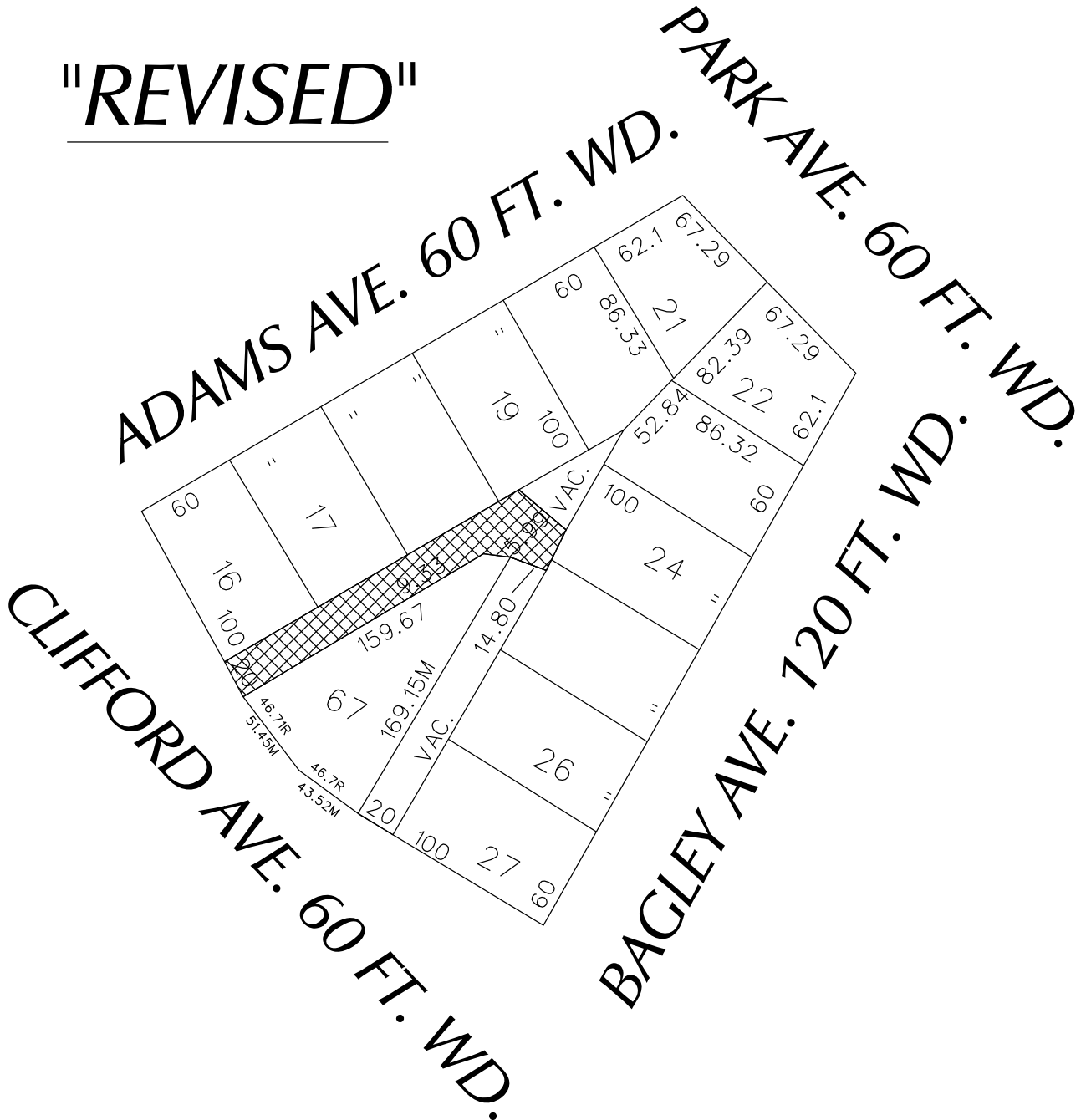

- CONVERSION TO EASEMENT
 (Underground Only)

(FOR OFFICE USE ONLY)

CARTO 28 B

B					
A	CHANGING TERMINOLOGY TO "CONVERSION TO EASEMENT (Underground Only)"	WLW	KSM	KSM	4/21/17
DESCRIPTION		DRWN	CHKD	APPD	DATE
REVISIONS					
DRAWN BY	WLW	CHECKED			
DATE	02-27-17	APPROVED			

CONVERSION TO EASEMENT
 (Underground Only)
 THE EAST/WEST PUBLIC ALLEY VARIOUS WIDTHS
 IN THE BLOCK BOUND BY
 CLIFFORD, ADAMS, PARK
 AND BAGLEY AVE.

CITY OF DETROIT
 CITY ENGINEERING DEPARTMENT
 SURVEY BUREAU

JOB NO. 01-01

DRWG. NO. X 1291

**TO: City Engineering Division, DPW
2 Woodward Ave., Suite 642
Detroit, Michigan 48226-3462
Survey Bureau: 313-224-3970**

**Petition: x1291
"REVISED"**

The proposed change in property (referred to on the other side of this sheet) would affect our services as follows:

- Not Involved

- Involved; but asking you to hold action on this petition until further notice.

- Involved; but no objections to the property change.

- Involved; objection to the property change.

- Involved; but no objections to the property change...provided as easement of the full width of the public right-of-way (street, alley or other public place) is reserved.

- Involved; the nature of our services and the estimated costs of removing and/or rerouting such services are:

(Utility or City Department)

By

Title

Date

Area code – Telephone number

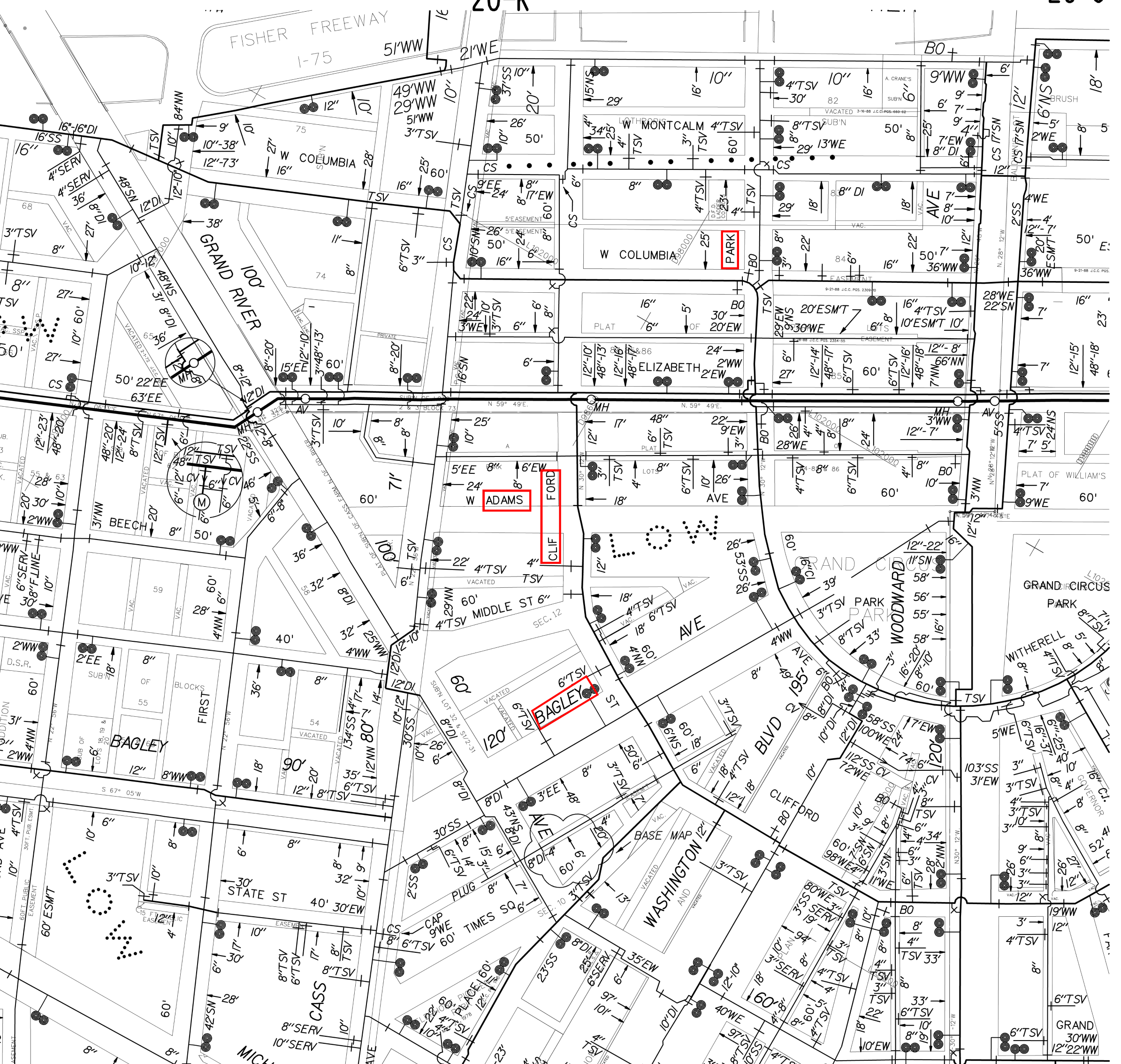

FISHER FREEWAY
I-75

GRAND RIVER

MONTCALM

W COLUMBIA

ADAMS

FORD
CLIFF

BAGLEY

GRAND CIRCUS

PARK

WOODWARD

WASHINGTON
AND
CLIFFORD

MICHIGAN

GRAND CIRCUS
PARK

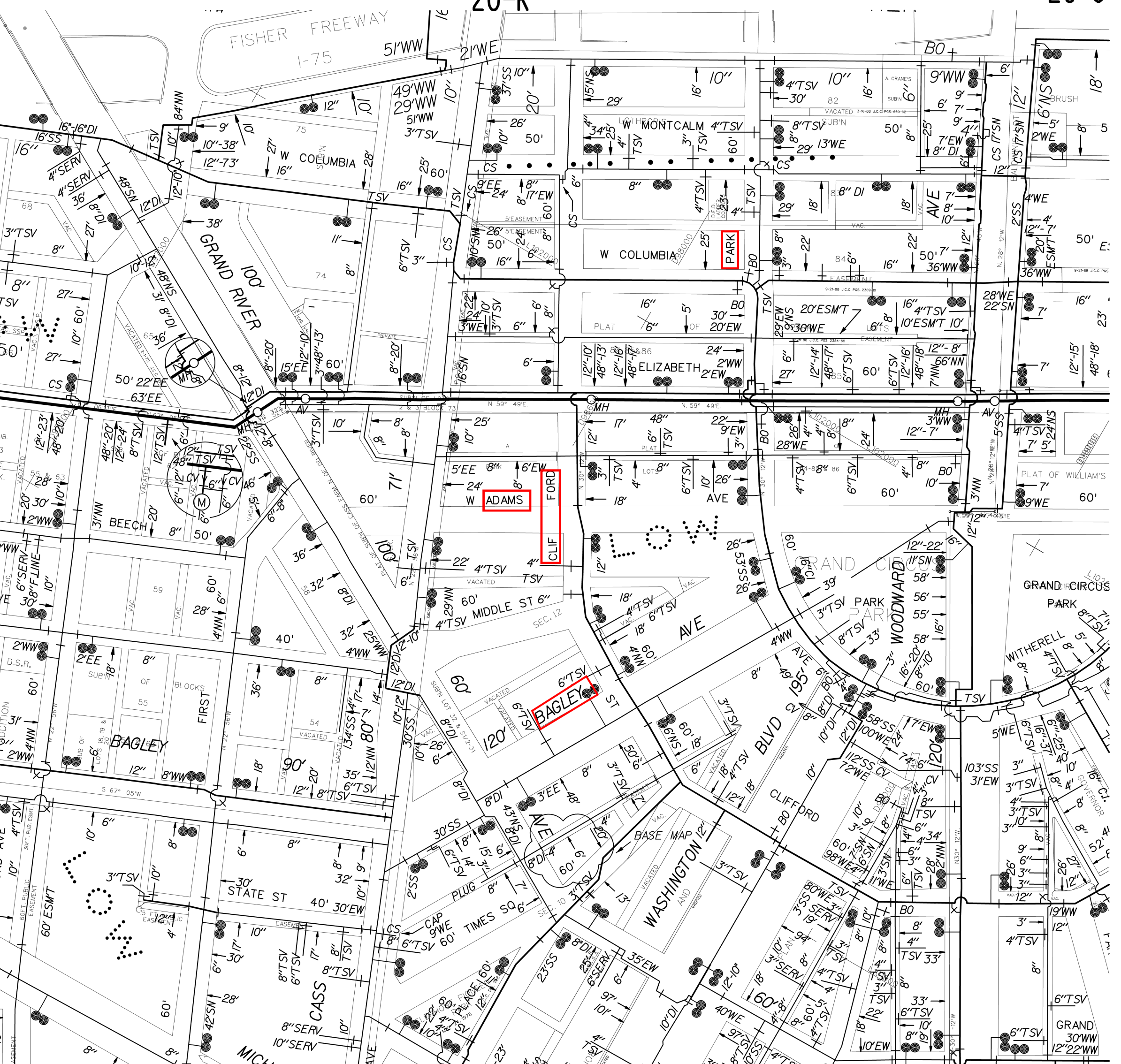

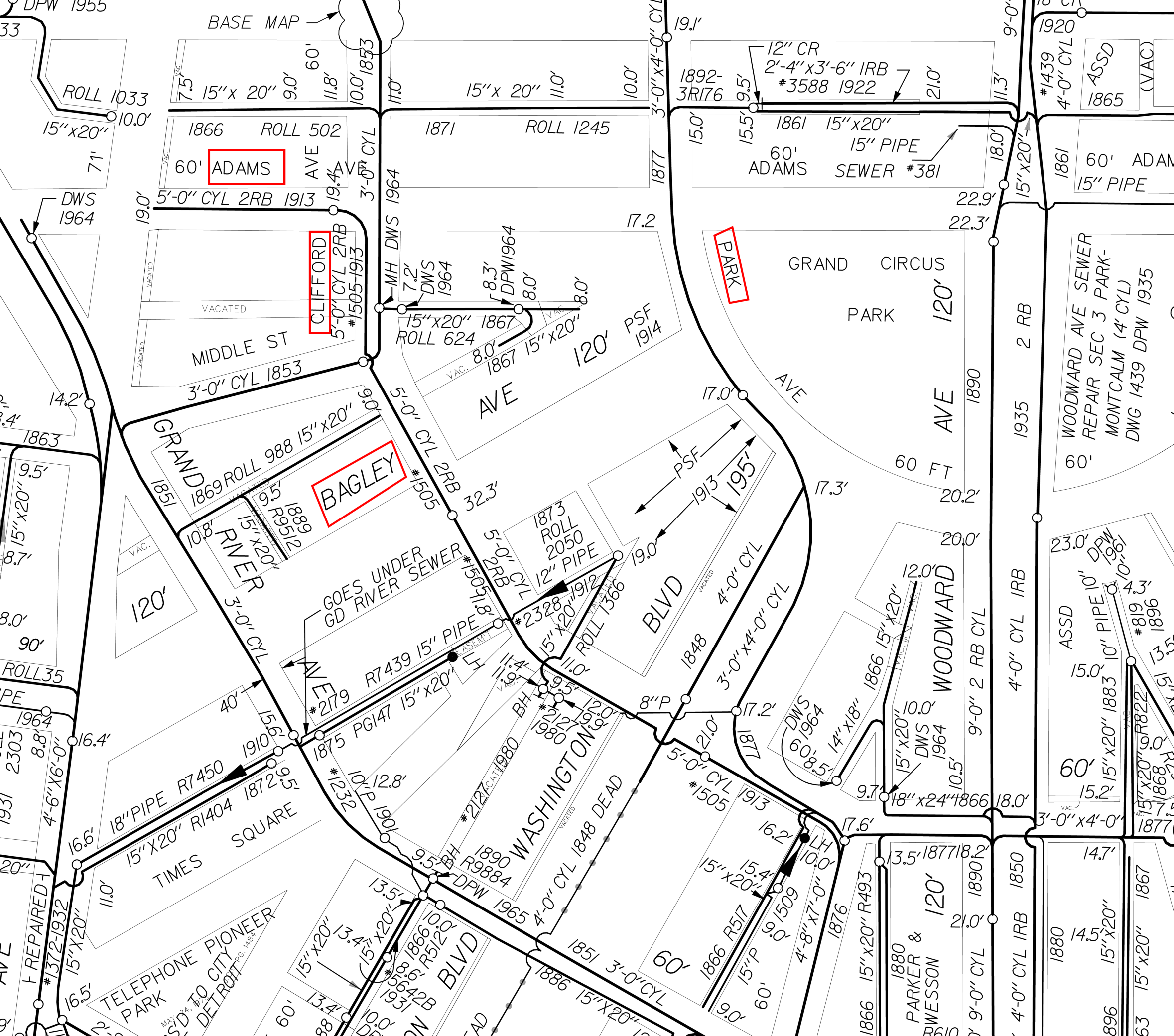

BASE MAP

ROLL 502

60' ADAMS AVE

CLIFFORD
5'-0" CYL 2RB
#1505-1913

BAGLEY

PARK

GRAND CIRCUS PARK

TIMES SQUARE

WASHINGTON BLVD

WOODWARD AVE

TELEPHONE PIONEER PARK
MAY 24, 1934
ASD TO CITY DETROIT PG. 1483

PARKER & BRESSON

ROLL 1033
15" x 20"

ROLL 988
15" x 20"

ROLL 989
15" x 20"

ROLL 1032
15" x 20"

15" x 20" 9.0' 60' 11.8' 10.0' 1853

15" x 20" 11.0' 10.0' 1871 ROLL 1245

1892-3R176
12" CR
2'-4" x 3'-6" IRB
#3588 1922
15.5' 9.5' 21.0'

#1439
4'-0" CYL
ASSD 1865 (VAC)

5'-0" CYL 2RB 1913

MH DWS 1964
7.2' DWS 1964
8.3' DPW 1964
8.0'

1861 15" x 20" 15" PIPE
60' ADAMS SEWER #381

1861 60' ADAM 15" PIPE

MIDDLE ST
3'-0" CYL 1853

1867 15" x 20" 1867 15" x 20" 8.0' 8.0' PSF 1914

17.0' 17.3' 17.2' 17.0' 17.3'

1890 1935 2 RB

GRAND ROLL 988 15" x 20"

5'-0" CYL 2RB #1505 32.3'

17.0' 17.3' 17.2' 17.0' 17.3'

1890 1935 2 RB

1869 ROLL 988 15" x 20"

1873 ROLL 2050 12" PIPE

17.3' 17.2' 17.0' 17.3'

1890 1935 2 RB

GOES UNDER GD RIVER SEWER

1875 PG147 15" x 20" 11.4' 11.9'

1848 1848 3'-0" x 4'-0" CYL 17.2'

1896 1896 13.5'

1875 PG147 15" x 20" 11.4' 11.9'

1875 PG147 15" x 20" 11.4' 11.9'

1875 PG147 15" x 20" 11.4' 11.9'

1896 1896 13.5'

1875 PG147 15" x 20" 11.4' 11.9'

1875 PG147 15" x 20" 11.4' 11.9'

1875 PG147 15" x 20" 11.4' 11.9'

1896 1896 13.5'

1875 PG147 15" x 20" 11.4' 11.9'

1875 PG147 15" x 20" 11.4' 11.9'

1875 PG147 15" x 20" 11.4' 11.9'

1896 1896 13.5'

1875 PG147 15" x 20" 11.4' 11.9'

1875 PG147 15" x 20" 11.4' 11.9'

1875 PG147 15" x 20" 11.4' 11.9'

1896 1896 13.5'