

TO: City Engineering Division, DPW
2 Woodward Ave., Suite 642
Detroit, MI 48226-3462
Survey Bureau: 313-224-3970

Ref. No. 201610005
Petition No. 1282

The proposed change in property (referred to above) would affect our services as follows:

- () Not Involved.
- () Involved; but asking you to hold action on this petition until further notice.
- () Involved; the nature of our services, and the estimated costs of removing and/or rerouting such services are:
- (X) Involved; have no objection to the requested encroachment into Berg at 20603 Berg (With Monitoring Well) as shown on drawing no. x1282 dated 10/06/2016 provided that the grade shall be maintained in original condition after installation of the well with flush cover for the hole.

Traffic Engineering Division - DPW
(Utility or City Department)

for
By Ashok Patel



City Traffic Engineer
Title

October 7, 2016
Date

313 224-1610
Area code-Telephone number

MA/ma

201610005

City of Detroit
City Engineering Division, Department of Public Works
Survey Bureau

NOTICE OF PROPOSED CHANGE IN PROPERTY

Date: 

Petition: 

10-6-16
1282

- ☐ AT&T Telecommunication
- ☐ Comcast Television (CATV)
- ☐ Detroit Edison (DTE)
- ☐ Fire Department
- ☐ Great Lakes Water Authority
- ☐ Michcon (DTE)
- ☐ Planning & Development Department
- ☐ Public Lighting Authority
- ☐ Public Lighting Department
- ☐ Police Department
- ☐ Solid Waste Division, DPW
- ☐ Street Design Bureau, DPW
- ☐ Street Maintenance Division, DPW
- ☐ Traffic Engineering Division, DPW
- ☐ Water and Sewerage Department
- ☐ _____

- ☐ Berm Use
- ☐ Conversion to Easement
- ☐ Dedication
- ☐ Encroachment
- ☐ Temporary Closing
- ☐ Vacation

A petition drawing is attached. Property shown on the attached print is proposed to be changed as indicated. Kindly report (using the back of this sheet) the nature of your services, if any affected by the proposed change and the estimated costs of removing and rerouting such services (if necessary).

Please return one copy to City Engineering Division, DPW within two weeks of the submittal date. Retain one copy and print for you file.

Ron Brundidge, Director, Department of Public Works

By: Richard Doherty, CED DPW
City Engineer

PETITION NO. 1282
 EVNIROSOLUTIONS
 38115 ABRUIZZI DR.
 WESTLAND, MICHIGAN 48185
 C/O GREGORY D. KERNOSEK, P.E.
 734 641-2700

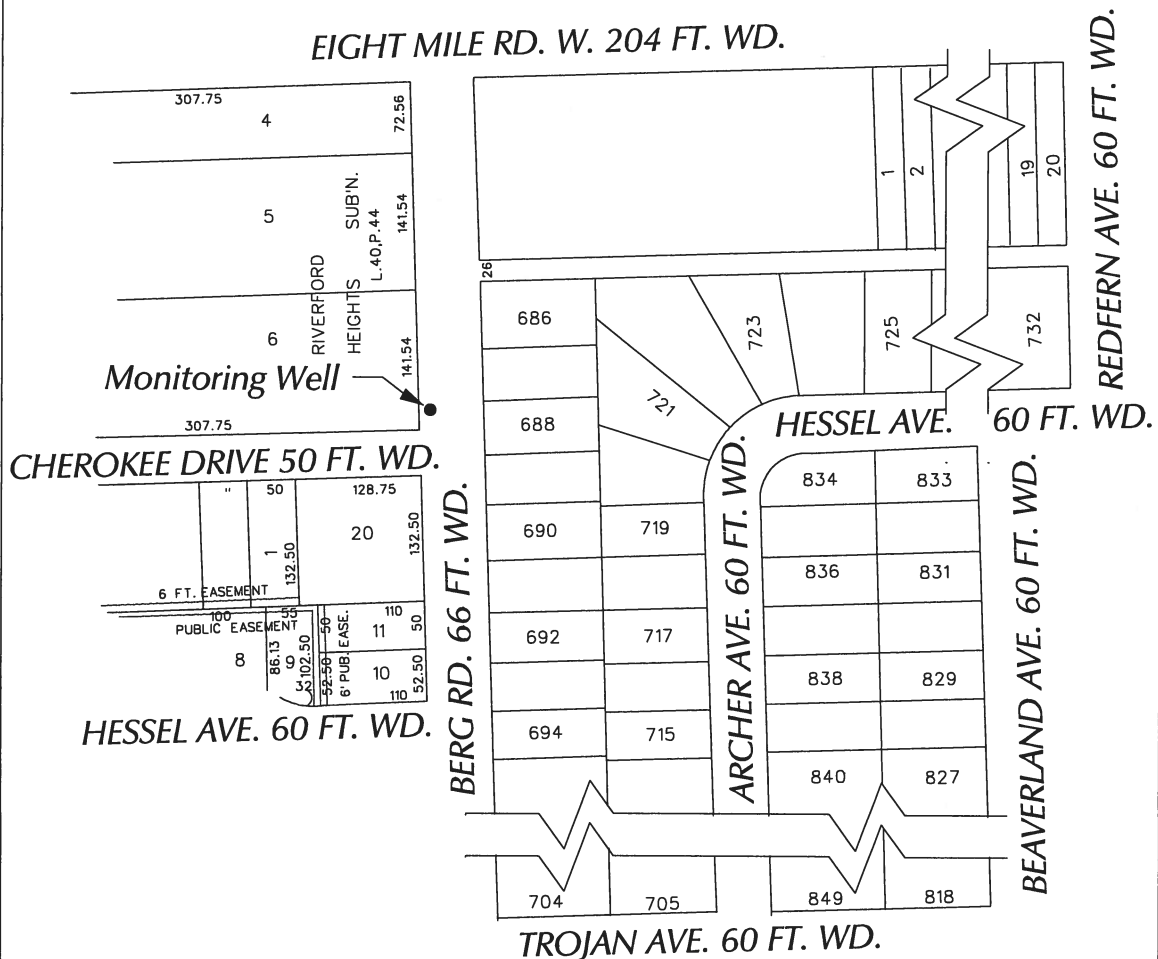

● - AREA OF ENCROACHMENT
 (With Monitoring Well)

● Monitor Wells

(FOR OFFICE USE ONLY)

CARTO 123 A & B

B					
A					
DESCRIPTION					
REVISIONS					
DRAWN BY		CHECKED			
DATE		APPROVED			
10-06-16					

REQUEST ENCROACHMENT
 INTO BERG
 AT 20603 BERG
 (With Monitoring Well)

CITY OF DETROIT	
CITY ENGINEERING DEPARTMENT	
SURVEY BUREAU	
JOB NO.	01-01
DRWG. NO.	X 1282