

TO: City Engineering Division, DPW
2 Woodward Ave., Suite 642
Detroit, Michigan 48226-3462
Survey Bureau: 313-224-3970

Petition: x1282

The proposed change in property (referred to on the other side of this sheet) would affect our services as follows:

- ☒ Not Involved
Requesting encroachment into Berg to drill 15' deep pvc ground water monitoring wells.
- ☐ Involved; but asking you to hold action on this petition until further notice.
- ☐ Involved; but no objections to the property change.
- ☐ Involved; but no objections to the property change...provided as easement of the full width of the public right-of-way (street, alley or other public place) is reserved.
- ☐ Involved; the nature of our services and the estimated costs of removing and/or rerouting such services are:

Planning & Development Department

(Utility or City Department)

By 

Greg Moots-Lead Planner-Office of Zoning Innovation

Title

Date 10/13/2016

313-224-1358

Area code – Telephone number

City of Detroit
City Engineering Division, Department of Public Works
Survey Bureau

NOTICE OF PROPOSED CHANGE IN PROPERTY

Date: 10/06/2016

Petition: x1282

- | | |
|---|--|
| <input type="checkbox"/> AT&T Telecommunication | |
| <input type="checkbox"/> Comcast Television (CATV) | <input type="checkbox"/> Berm Use |
| <input type="checkbox"/> Detroit Edison (DTE) | |
| <input type="checkbox"/> Fire Department | <input type="checkbox"/> Conversion to Easement |
| <input type="checkbox"/> Great Lakes Water Authority | |
| <input type="checkbox"/> Michcon (DTE) | <input type="checkbox"/> Dedication |
| <input checked="" type="checkbox"/> Planning & Development Department | |
| <input type="checkbox"/> Public Lighting Authority | <input checked="" type="checkbox"/> Encroachment |
| <input type="checkbox"/> Public Lighting Department | |
| <input type="checkbox"/> Police Department | <input type="checkbox"/> Temporary Closing |
| <input type="checkbox"/> Solid Waste Division, DPW | |
| <input type="checkbox"/> Street Design Bureau, DPW | <input type="checkbox"/> Vacation |
| <input type="checkbox"/> Street Maintenance Division, DPW | |
| <input type="checkbox"/> Traffic Engineering Division, DPW | |
| <input type="checkbox"/> Water and Sewerage Department | |
| <input type="checkbox"/> _____ | |

A petition drawing is attached. Property shown on the attached print is proposed to be changed as indicated. Kindly report (using the back of this sheet) the nature of your services, if any affected by the proposed change and the estimated costs of removing and rerouting such services (if necessary).

Please return one copy to City Engineering Division, DPW within two weeks of the submittal date. Retain one copy and print for you file.

Ron Brundidge, Director, Department of Public Works

By: Richard Doherty, CED DPW
City Engineer

PETITION NO. 1282
 EVNIROSOLUTIONS
 38115 ABRUIZZI DR.
 WESTLAND, MICHIGAN 48185
 C/O GREGORY D. KERNOSEK, P.E.
 734 641-2700



EIGHT MILE RD. W. 204 FT. WD.

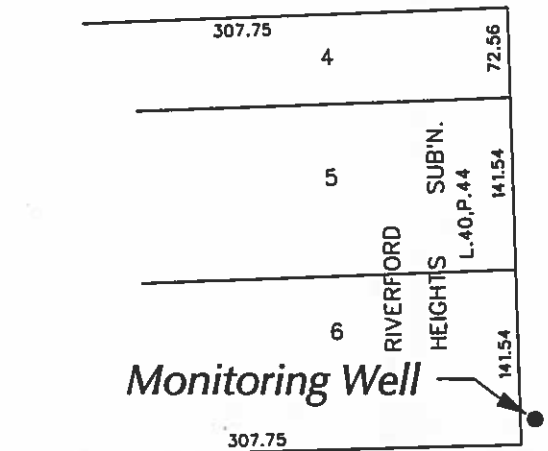

CHEROKEE DRIVE 50 FT. WD.

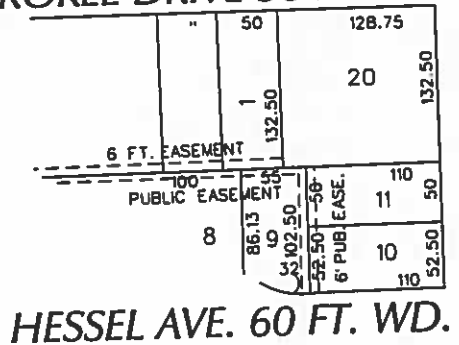

HESSEL AVE. 60 FT. WD.

BERG RD. 66 FT. WD.

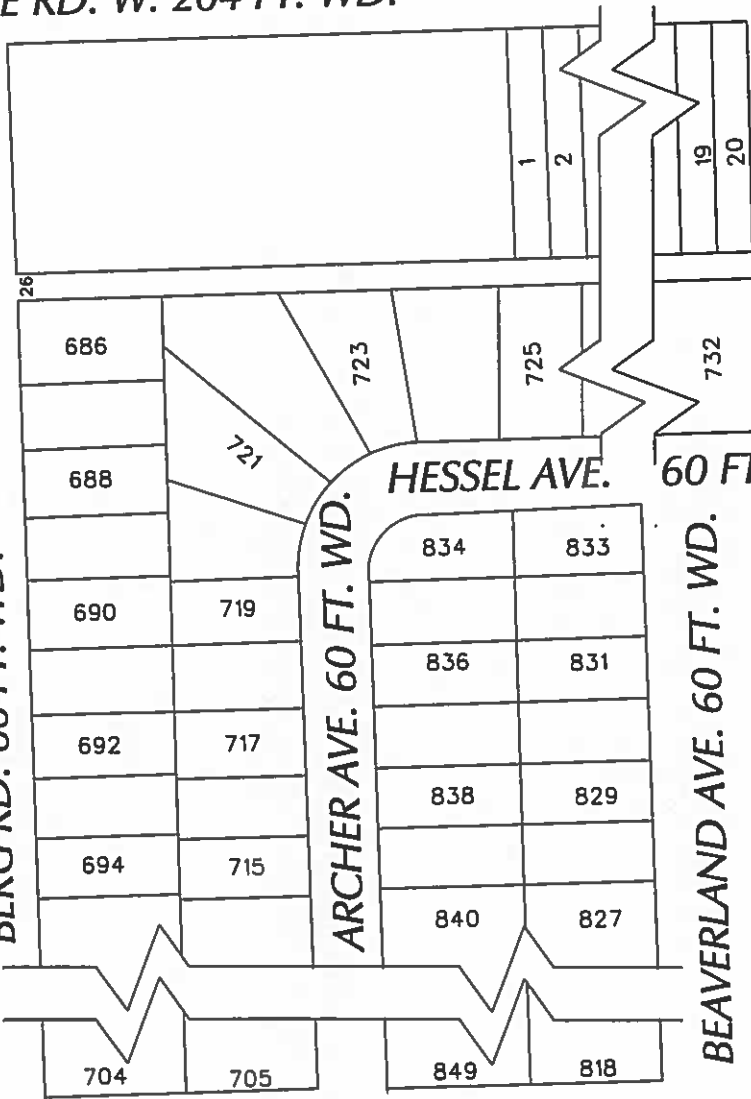

BEAVERLAND AVE. 60 FT. WD.

REDFERN AVE. 60 FT. WD.

TROJAN AVE. 60 FT. WD.

● Monitor Wells

● - AREA OF ENCROACHMENT
 (With Monitoring Well)

(FOR OFFICE USE ONLY)

CARTO 123 A & B

B					
A					
DESCRIPTION					
DRAWN					
CHECKED					
APPROVED					
DATE					
10-06-16					

REQUEST ENCROACHMENT
 INTO BERG
 AT 20603 BERG
 (With Monitoring Well)

CITY OF DETROIT	
CITY ENGINEERING DEPARTMENT	
SURVEY BUREAU	
JOB NO.	01-01
DRWG. NO.	X 1282

