

**City of Detroit
City Engineering Division, Department of Public Works
Survey Bureau**

NOTICE OF PROPOSED CHANGE IN PROPERTY

Date: 10/06/2016

Petition: x1266

- | | |
|---|--|
| <input type="checkbox"/> AT&T Telecommunication | <input type="checkbox"/> Berm Use |
| <input type="checkbox"/> Comcast Television (CATV) | <input checked="" type="checkbox"/> Conversion to Easement |
| <input type="checkbox"/> Detroit Edison (DTE) | <input type="checkbox"/> Dedication |
| <input type="checkbox"/> Fire Department | <input type="checkbox"/> Encroachment |
| <input type="checkbox"/> Great Lakes Water Authority | <input type="checkbox"/> Temporary Closing |
| <input type="checkbox"/> Michcon (DTE) | <input checked="" type="checkbox"/> Vacation |
| <input type="checkbox"/> Planning & Development Department | |
| <input type="checkbox"/> Public Lighting Authority | |
| <input type="checkbox"/> Public Lighting Department | |
| <input type="checkbox"/> Police Department | |
| <input type="checkbox"/> Solid Waste Division, DPW | |
| <input checked="" type="checkbox"/> Street Design Bureau, DPW | |
| <input type="checkbox"/> Street Maintenance Division, DPW | |
| <input type="checkbox"/> Traffic Engineering Division, DPW | |
| <input type="checkbox"/> Water and Sewerage Department | |
| <input type="checkbox"/> _____ | |

A petition drawing is attached. Property shown on the attached print is proposed to be changed as indicated. Kindly report (using the back of this sheet) the nature of your services, if any affected by the proposed change and the estimated costs of removing and rerouting such services (if necessary).

Please return one copy to City Engineering Division, DPW within two weeks of the submittal date. Retain one copy and print for you file.

Ron Brundidge, Director, Department of Public Works

By: Richard Doherty, CED DPW
City Engineer

TO: City Engineering Division, DPW
2 Woodward Ave., Suite 642
Detroit, Michigan 48226-3462
Survey Bureau: 313-224-3970

Petition: x1266

The proposed change in property (referred to on the other side of this sheet) would affect our services as follows:

- Not Involved *REMOVE PAVEMENT, INSTALL SIDEWALK + CURB TO CITY STANDARDS + SPECIFICATIONS AT ALLEY APPROACHES.*
- Involved; but asking you to hold action on this petition until further notice.
- Involved; but no objections to the property change.
- Involved; but no objections to the property change...provided as easement of the full width of the public right-of-way (street, alley or other public place) is reserved.
- Involved; the nature of our services and the estimated costs of removing and/or rerouting such services are:

DPW/CE
(Utility or City Department)

STEVEN BANNASCH, P.E.
By

CIVIL ENGINEER
Title

10/13/16
Date

313 628 2083
Area code – Telephone number

PETITION NO. 1266
 DETROIT INTERNATIONAL
 BRIDGE COMPANY
 2660 W. FORT ST.
 DETROIT, MICHIGAN 48216
 C/O DAN STAMPER
 PHONE NO. 586 939-7000 EXT. 2767

**HOWARD ST.
 50 FT. WD.**



**W. LAFAYETTE BLVD.
 70 FT. WD.**

50 FT. WD.

20TH ST.

STE. ANNE ST. 60 FT. WD.

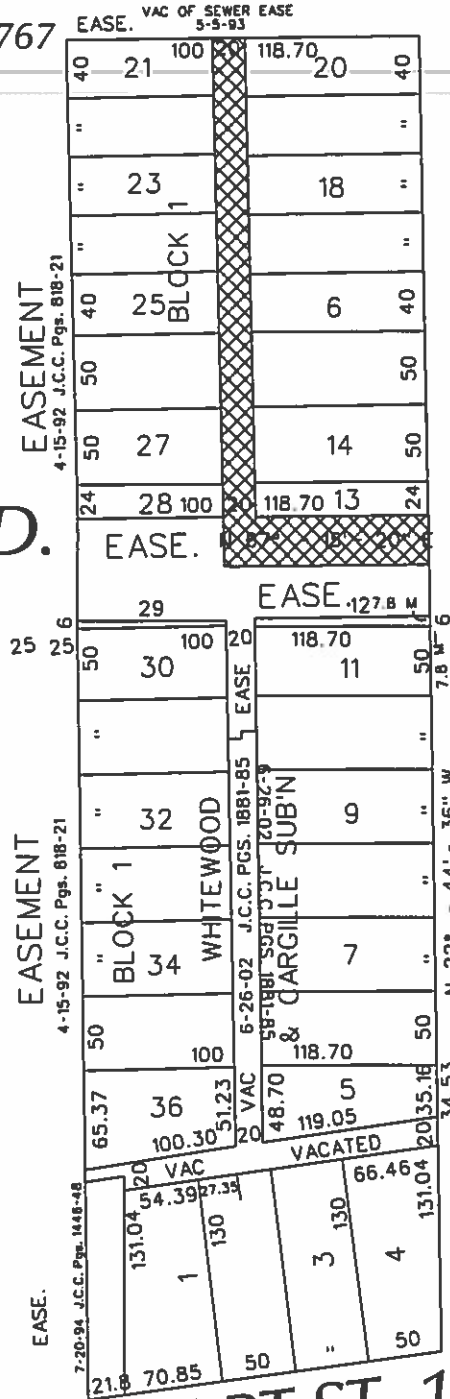

**OUTRIGHT VACATION
 (Above Ground)
 CONVERSION TO EASEMENT
 (Below Ground)**

W. FORT ST. 100 FT. WD.

(FOR OFFICE USE ONLY)

CARTO 18 B & E

B					
A					
DESCRIPTION	DRWN	CHKD	APPD	DATE	
REVISIONS					
DRAWN BY	WLW	CHECKED			
DATE	10-06-16	APPROVED			

REQUEST TO OUTRIGHT VACATE (Above Ground)
 AND CONVERSION TO EASEMENT (Below Ground)
 THE NORTH/SOUTH PUBLIC ALLEY, 20 FT. WD.
 AND A PORTION OF W. LAFAYETTE BLVD. 70 FT. WD.
 IN THE AREA BOUND BY
 20TH, HOWARD, STE. ANNE
 AND W. FORT ST.

CITY OF DETROIT	
CITY ENGINEERING DEPARTMENT	
SURVEY BUREAU	
JOB NO.	01-01
DRWG. NO.	X 1266