

TO: City Engineering Division, DPW
2 Woodward Ave., Suite 642
Detroit, Michigan 48226-3462
Survey Bureau: 313-224-3970

Petition: x1240

The proposed change in property (referred to on the other side of this sheet) would affect our services as follows:

- Not Involved
- Involved; but asking you to hold action on this petition until further notice.
- Involved; but no objections to the property change.
Within the Willis-Selden Historic District. Any land sales within this district would require approval by HDC. P&DD Historic staff schedules hearings and provides reports to the HDC. Petitioner will need to obtain a Certificate of Appropriateness from the HDC with the proposed green alley and outdoor seating area included in the scope of work for the associated project.
- Involved; but no objections to the property change...provided as easement of the full width of the public right-of-way (street, alley or other public place) is reserved.
- Involved; the nature of our services and the estimated costs of removing and/or rerouting such services are:

Planning & Development Department
(Utility or City Department)

By

Greg Moots-Lead Planner-Office of Zoning Innovation
Title

9/9/2016
Date

313-224-1358
Area code – Telephone number

City of Detroit
City Engineering Division, Department of Public Works
Survey Bureau

NOTICE OF PROPOSED CHANGE IN PROPERTY

Date: 08/12/2016

Petition: x1240

- | | |
|---|---|
| <input type="checkbox"/> AT&T Telecommunication | <input type="checkbox"/> Berm Use |
| <input type="checkbox"/> Comcast Television (CATV) | <input type="checkbox"/> Conversion to Easement |
| <input type="checkbox"/> Detroit Edison (DTE) | <input type="checkbox"/> Dedication |
| <input type="checkbox"/> Fire Department | <input type="checkbox"/> Encroachment |
| <input type="checkbox"/> Great Lakes Water Authority | <input type="checkbox"/> Temporary Closing |
| <input type="checkbox"/> Michcon (DTE) | <input checked="" type="checkbox"/> Vacation |
| <input checked="" type="checkbox"/> Planning & Development Department | |
| <input type="checkbox"/> Public Lighting Authority | |
| <input type="checkbox"/> Public Lighting Department | |
| <input type="checkbox"/> Police Department | |
| <input type="checkbox"/> Solid Waste Division, DPW | |
| <input type="checkbox"/> Street Design Bureau, DPW | |
| <input type="checkbox"/> Street Maintenance Division, DPW | |
| <input type="checkbox"/> Traffic Engineering Division, DPW | |
| <input type="checkbox"/> Water and Sewerage Department | |
| <input type="checkbox"/> _____ | |

A petition drawing is attached. Property shown on the attached print is proposed to be changed as indicated. Kindly report (using the back of this sheet) the nature of your services, if any affected by the proposed change and the estimated costs of removing and rerouting such services (if necessary).

Please return one copy to City Engineering Division, DPW within two weeks of the submittal date. Retain one copy and print for you file.

Ron Brundidge, Director, Department of Public Works

By: Richard Doherty, CED DPW
City Engineer

PETITION NO. 1240
 CROSSROADS CONSULTING
 155 WEST CONGRESS ST., SUITE 300
 DETROIT, MICHIGAN 48226
 C/O CHRIS KELLY
 PHONE NO. 214 316-8631



ALEXANDRINE AVE. 100 FT. WD.

THIRD AVE. 70 FT. WD.

SECOND BLVD. 100 FT. WD.

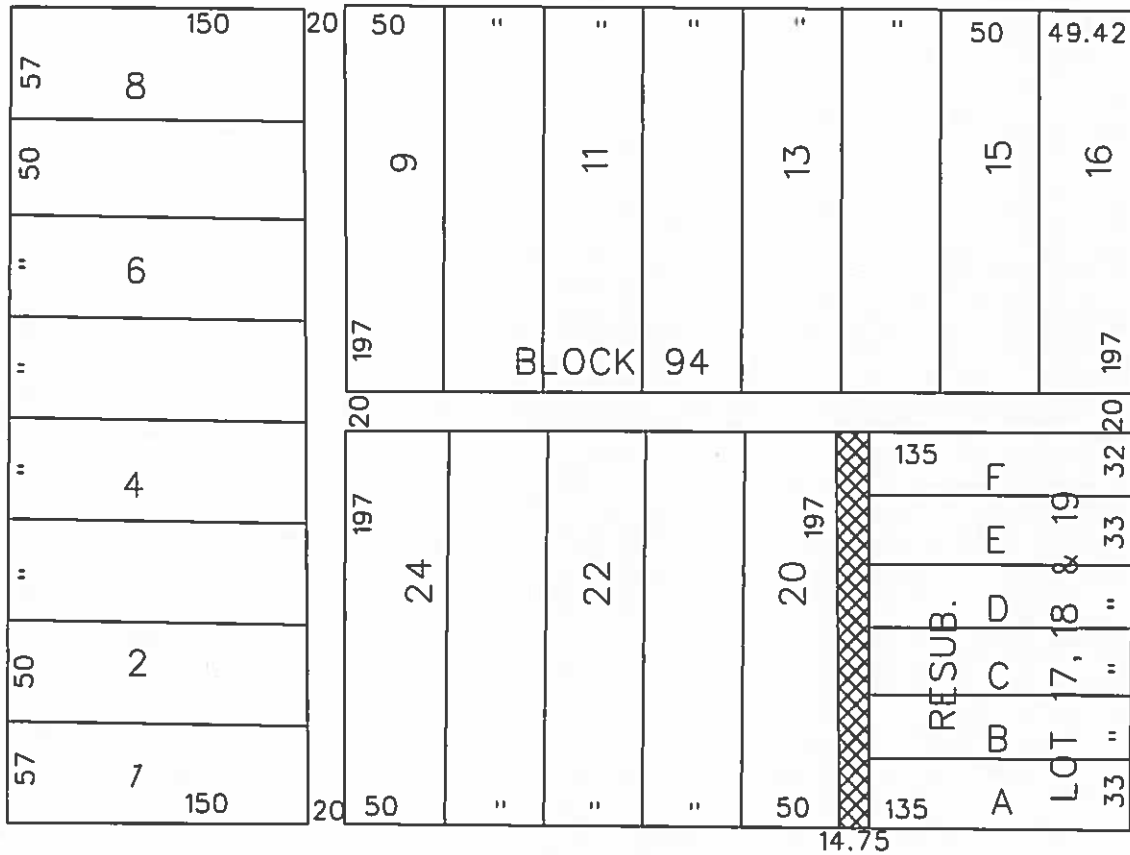

SELDEN AVE. 100 FT. WD.



- OUTRIGHT VACATION

(FOR OFFICE USE ONLY)

CARTO 29 B

B				
A				
DESCRIPTION		DRWN	CHKD	APPD DATE
REVISIONS				
DRAWN BY	WLW	CHECKED		
DATE	08-12-16	APPROVED		

**REQUEST TO OUTRIGHT VACATE
 THE NORTH/SOUTH PUBLIC ALLEY
 14.75 FT. WD.
 IN THE BLOCK BOUND BY
 SELDEN, THIRD, ALEXANDRINE AVE.
 AND SECOND BLVD.**

**CITY OF DETROIT
 CITY ENGINEERING DEPARTMENT
 SURVEY BUREAU**

JOB NO. 01-01
 DRWG. NO. X 1240

