

City of Detroit  
**City Engineering Division, Department of Public Works**  
**Survey Bureau**

**NOTICE OF PROPOSED CHANGE IN PROPERTY**

Date: 08/12/2016

Petition: x1240

- |  |   |
|--|---|
| <input checked="" type="checkbox"/> AT&T Telecommunication |   |
| <input type="checkbox"/> Comcast Television (CATV)         | <input type="checkbox"/> Berm Use               |
| <input type="checkbox"/> Detroit Edison (DTE)              |   |
| <input type="checkbox"/> Fire Department                   | <input type="checkbox"/> Conversion to Easement |
| <input type="checkbox"/> Great Lakes Water Authority       |   |
| <input type="checkbox"/> Michcon (DTE)                     | <input type="checkbox"/> Dedication             |
| <input type="checkbox"/> Planning & Development Department |   |
| <input type="checkbox"/> Public Lighting Authority         | <input type="checkbox"/> Encroachment           |
| <input type="checkbox"/> Public Lighting Department        |   |
| <input type="checkbox"/> Police Department                 | <input type="checkbox"/> Temporary Closing      |
| <input type="checkbox"/> Solid Waste Division, DPW         |   |
| <input type="checkbox"/> Street Design Bureau, DPW         | <input checked="" type="checkbox"/> Vacation    |
| <input type="checkbox"/> Street Maintenance Division, DPW  |   |
| <input type="checkbox"/> Traffic Engineering Division, DPW |   |
| <input type="checkbox"/> Water and Sewerage Department     |   |
| <input type="checkbox"/> _____                             |   |

A petition drawing is attached. Property shown on the attached print is proposed to be changed as indicated. Kindly report (using the back of this sheet) the nature of your services, if any affected by the proposed change and the estimated costs of removing and rerouting such services (if necessary).

Please return one copy to City Engineering Division, DPW within two weeks of the submittal date. Retain one copy and print for you file.

Ron Brundidge, Director, Department of Public Works

By: Richard Doherty, CED DPW  
City Engineer

TO: City Engineering Division, DPW  
2 Woodward Ave., Suite 642  
Detroit, Michigan 48226-3462  
Survey Bureau: 313-224-3970

Petition: x1240

The proposed change in property (referred to on the other side of this sheet) would affect our services as follows:



Not Involved



Involved; but asking you to hold action on this petition until further notice.



Involved; but no objections to the property change.



Involved; but no objections to the property change...provided as easement of the full width of the public right-of-way (street, alley or other public place) is reserved.



Involved; the nature of our services and the estimated costs of removing and/or rerouting such services are:

AT&T  
(Utility or City Department)

JOSEPH PALETTA  
By

DESIGN ENGINEER  
Title

8-22-16  
Date

(313) 510 - 7734  
Area code - Telephone number

PETITION NO. 1240  
 CROSSROADS CONSULTING  
 155 WEST CONGRESS ST., SUITE 300  
 DETROIT, MICHIGAN 48226  
 C/O CHRIS KELLY  
 PHONE NO. 214 316-8631



**ALEXANDRINE AVE. 100 FT. WD.**

**THIRD AVE. 70 FT. WD.**

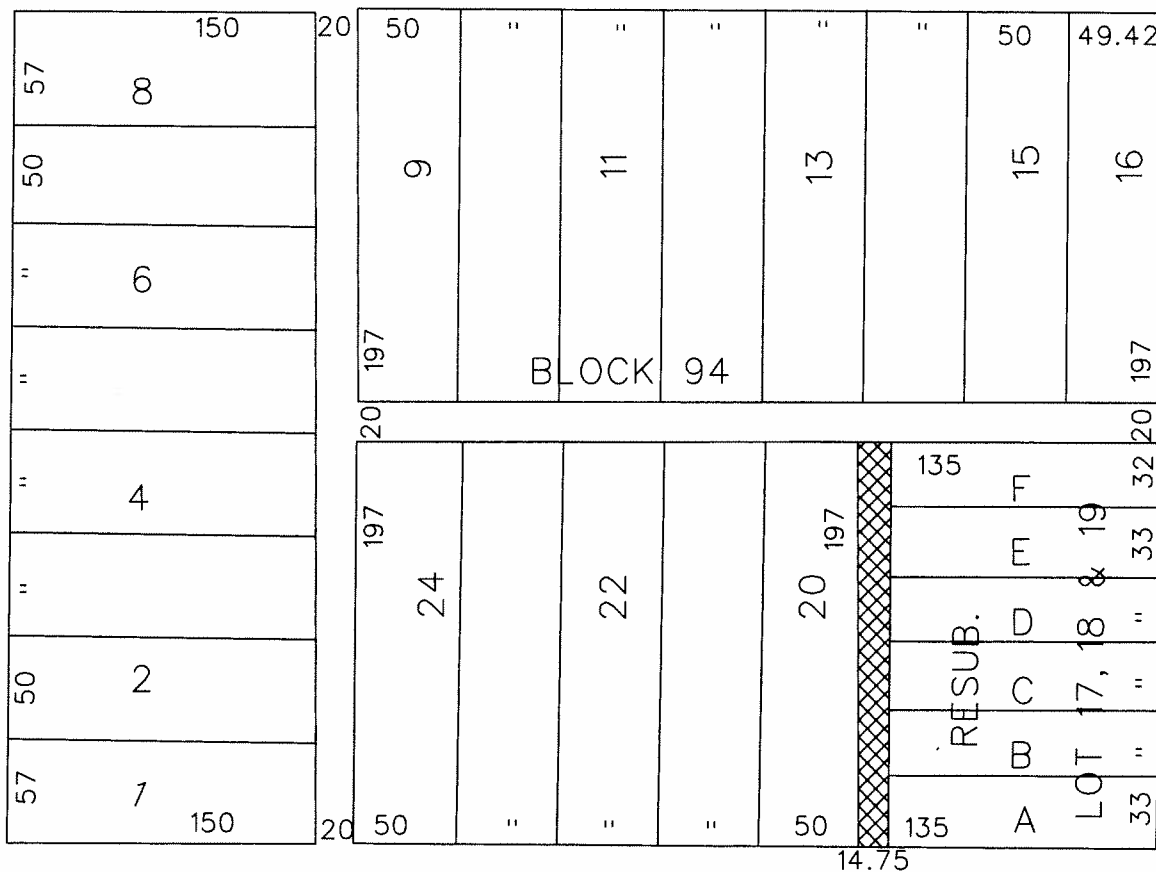

**SECOND BLVD. 100 FT. WD.**

**SELDEN AVE. 100 FT. WD.**



- OUTRIGHT VACATION

(FOR OFFICE USE ONLY)

CARTO 29 B

B						<b>REQUEST TO OUTRIGHT VACATE          THE NORTH/SOUTH PUBLIC ALLEY          14.75 FT. WD.          IN THE BLOCK BOUND BY          SELDEN, THIRD, ALEXANDRINE AVE.          AND SECOND BLVD.</b>	<b>CITY OF DETROIT          CITY ENGINEERING DEPARTMENT</b>	
A							<b>SURVEY BUREAU</b>	
DESCRIPTION		DRWN	CHEK	APPD	DATE		JOB NO. 01-01	
DRAWN BY		CHECKED					DRWG. NO. X 1240	
DATE		APPROVED						
08-12-16								