

**City of Detroit**  
**City Engineering Division, Department of Public Works**  
**Survey Bureau**

**NOTICE OF PROPOSED CHANGE IN PROPERTY**

Date: 09/22/2016

Petition: x1270

- |  |  |
|--|--|
| <input type="checkbox"/> AT&T Telecommunication            | <input type="checkbox"/> Berm Use                |
| <input type="checkbox"/> Comcast Television (CATV)         | <input type="checkbox"/> Conversion to Easement  |
| <input type="checkbox"/> Detroit Edison (DTE)              | <input type="checkbox"/> Dedication              |
| <input checked="" type="checkbox"/> Fire Department        | <input checked="" type="checkbox"/> Encroachment |
| <input type="checkbox"/> Great Lakes Water Authority       | <input type="checkbox"/> Temporary Closing       |
| <input type="checkbox"/> Michcon (DTE)                     | <input type="checkbox"/> Vacation                |
| <input type="checkbox"/> Planning & Development Department |  |
| <input type="checkbox"/> Public Lighting Authority         |  |
| <input type="checkbox"/> Public Lighting Department        |  |
| <input type="checkbox"/> Police Department                 |  |
| <input type="checkbox"/> Solid Waste Division, DPW         |  |
| <input type="checkbox"/> Street Design Bureau, DPW         |  |
| <input type="checkbox"/> Street Maintenance Division, DPW  |  |
| <input type="checkbox"/> Traffic Engineering Division, DPW |  |
| <input type="checkbox"/> Water and Sewerage Department     |  |
| <input type="checkbox"/> _____                             |  |

A petition drawing is attached. Property shown on the attached print is proposed to be changed as indicated. Kindly report (using the back of this sheet) the nature of your services, if any affected by the proposed change and the estimated costs of removing and rerouting such services (if necessary).

Please return one copy to City Engineering Division, DPW within two weeks of the submittal date. Retain one copy and print for you file.

Ron Brundidge, Director, Department of Public Works

By: Richard Doherty, CED DPW  
City Engineer

TO: City Engineering Division, DPW  
2 Woodward Ave., Suite 642  
Detroit, Michigan 48226-3462  
Survey Bureau: 313-224-3970

Petition: x1270

The proposed change in property (referred to on the other side of this sheet) would affect our services as follows:

- Not Involved
- Involved; but asking you to hold action on this petition until further notice.
- Involved; but no objections to the property change.
- Involved; but no objections to the property change...provided as easement of the full width of the public right-of-way (street, alley or other public place) is reserved.
- Involved; the nature of our services and the estimated costs of removing and/or rerouting such services are:

Fire  
(Utility or City Department)

Keith Humeet  
By

CHIEF  
Title

9-23-16  
Date

313-224-1311  
Area code - Telephone number

PETITION NO. 1270  
 GIFFELS WEBSTER  
 28 W. ADAMS, SUITE 1200  
 DETROIT, MICHIGAN 48226  
 C/O DEIRDRE CLEIN  
 PHONE NO. 313 962-4442

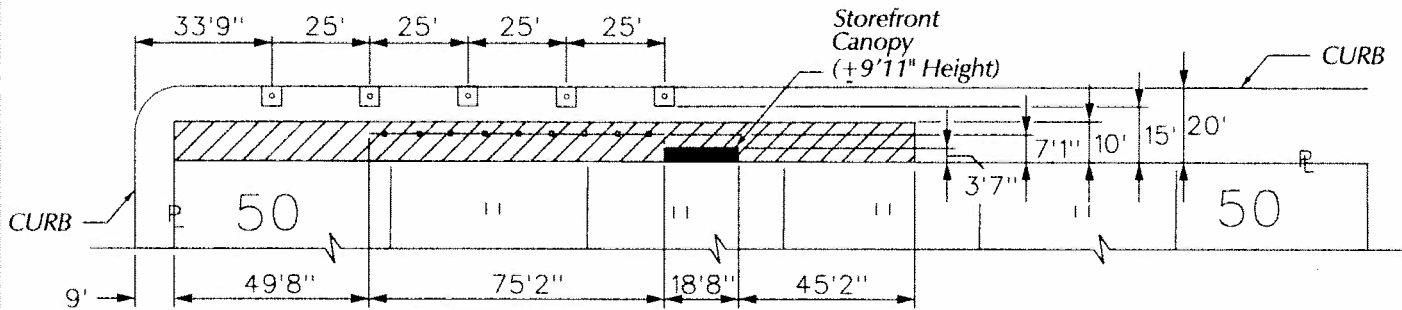

W. LAFAYETTE AVE. 80 FT. WD.

THIRD AVE. 60 FT. WD.

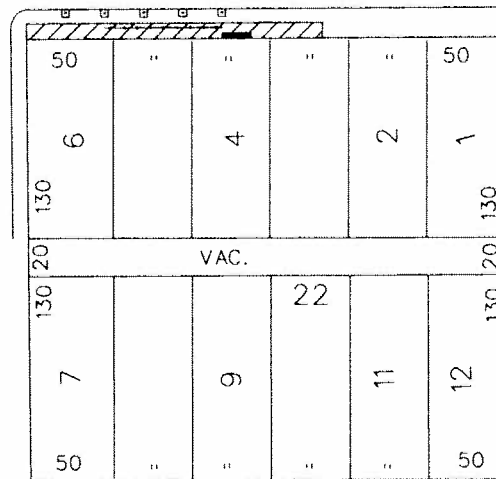

SECOND AVE. 60 FT. WD.

FORT ST. 100 FT. WD.



- REQUEST ENCROACHMENT  
 (With Storefront Canopy)

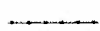

- REQUEST ENCROACHMENT  
 (With Railing)

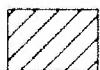

- REQUEST ENCROACHMENT  
 (With Cafe Seating)

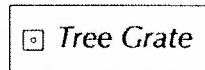

Tree Grate

(FOR OFFICE USE ONLY)

CARTO 28 E

B					
A					
	DESCRIPTION	DRWN	CHKD	APPD	DATE
	REVISIONS				
	DRAWN BY	CHECKED			
	DATE	APPROVED			
	09-22-16				

REQUEST ENCROACHMENT  
 INTO W. LAFAYETTE  
 AT 615 W. LAFAYETTE  
 (With Storefront Canopy,  
 Railing and Cafe Seating)

CITY OF DETROIT	
CITY ENGINEERING DEPARTMENT	
SURVEY BUREAU	
JOB NO.	01-01
DRWG. NO.	X 1270

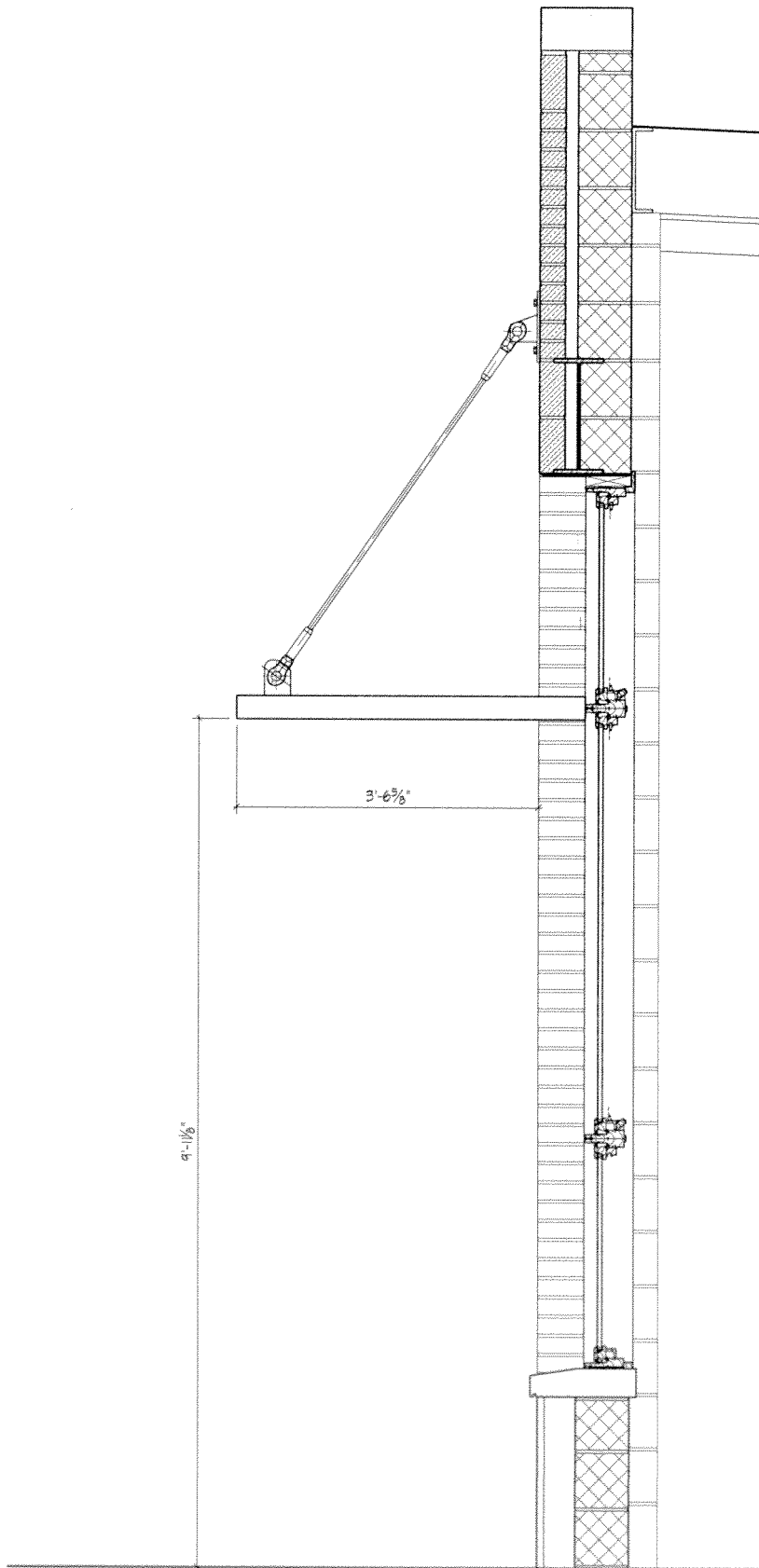

**SAROKI**  
ARCHITECTURE

430 N. OLD WOODWARD  
BIRMINGHAM, MI 48009

P. 248.258.5707  
F. 248.258.5515

SarokiArchitecture.com

Project:

615 W. Lafayette Blvd.  
Detroit, MI 48226

Date: Issued For:

09-15-2016 ENCROACHMENT REVIEW

Sheet No.:

**SK-008**  
ENTRY CANOPY

1 Entry Canopy  
SK-008 SCALE: 3/4" = 1'-0"

**"REVISED"**

City of Detroit

**City Engineering Division, Department of Public Works  
Survey Bureau**

**NOTICE OF PROPOSED CHANGE IN PROPERTY**

Date: 07/11/2016

Petition: x1190

- |  |  |
|--|--|
| <input type="checkbox"/> AT&T Telecommunication            | <input type="checkbox"/> Berm Use                          |
| <input type="checkbox"/> Comcast Television (CATV)         | <input checked="" type="checkbox"/> Conversion to Easement |
| <input type="checkbox"/> Detroit Edison (DTE)              | <input type="checkbox"/> Dedication                        |
| <input checked="" type="checkbox"/> Fire Department        | <input type="checkbox"/> Encroachment                      |
| <input type="checkbox"/> Great Lakes Water Authority       | <input type="checkbox"/> Temporary Closing                 |
| <input type="checkbox"/> Michcon (DTE)                     | <input type="checkbox"/> Vacation                          |
| <input type="checkbox"/> Planning & Development Department |  |
| <input type="checkbox"/> Public Lighting Authority         |  |
| <input type="checkbox"/> Public Lighting Department        |  |
| <input type="checkbox"/> Police Department                 |  |
| <input type="checkbox"/> Solid Waste Division, DPW         |  |
| <input type="checkbox"/> Street Design Bureau, DPW         |  |
| <input type="checkbox"/> Street Maintenance Division, DPW  |  |
| <input type="checkbox"/> Traffic Engineering Division, DPW |  |
| <input type="checkbox"/> Water and Sewerage Department     |  |
| <input type="checkbox"/> _____                             |  |

A petition drawing is attached. Property shown on the attached print is proposed to be changed as indicated. Kindly report (using the back of this sheet) the nature of your services, if any affected by the proposed change and the estimated costs of removing and rerouting such services (if necessary).

Please return one copy to City Engineering Division, DPW within two weeks of the submittal date. Retain one copy and print for you file.

Ron Brundidge, Director, Department of Public Works

By: Richard Doherty, CED DPW  
City Engineer

TO: City Engineering Division, DPW  
2 Woodward Ave., Suite 642  
Detroit, Michigan 48226-3462  
Survey Bureau: 313-224-3970

Petition: x1190

The proposed change in property (referred to on the other side of this sheet) would affect our services as follows:

- Not Involved
- Involved; but asking you to hold action on this petition until further notice.
- Involved; but no objections to the property change.
- Involved; but no objections to the property change...provided as easement of the full width of the public right-of-way (street, alley or other public place) is reserved.
- Involved; the nature of our services and the estimated costs of removing and/or rerouting such services are:

FIRE  
\_\_\_\_\_  
(Utility or City Department)

Kevin Howard  
\_\_\_\_\_  
By

CHIEF  
\_\_\_\_\_  
Title

9-23-16  
\_\_\_\_\_  
Date

313-224-1311  
\_\_\_\_\_  
Area code – Telephone number

PETITION NO. 1190  
 BLANCA MIRIAN ROSALES-LOPEZ  
 6327 MORSE ST.  
 DETROIT, MICHIGAN 48210  
 PHONE NO. 313 334-2989



**"REVISED"**

**MORSE ST. 50 FT. WD.**

**GILBERT ST. 53 FT. WD.**

**LIVERNOIS AVE. 120 FT. WD.**

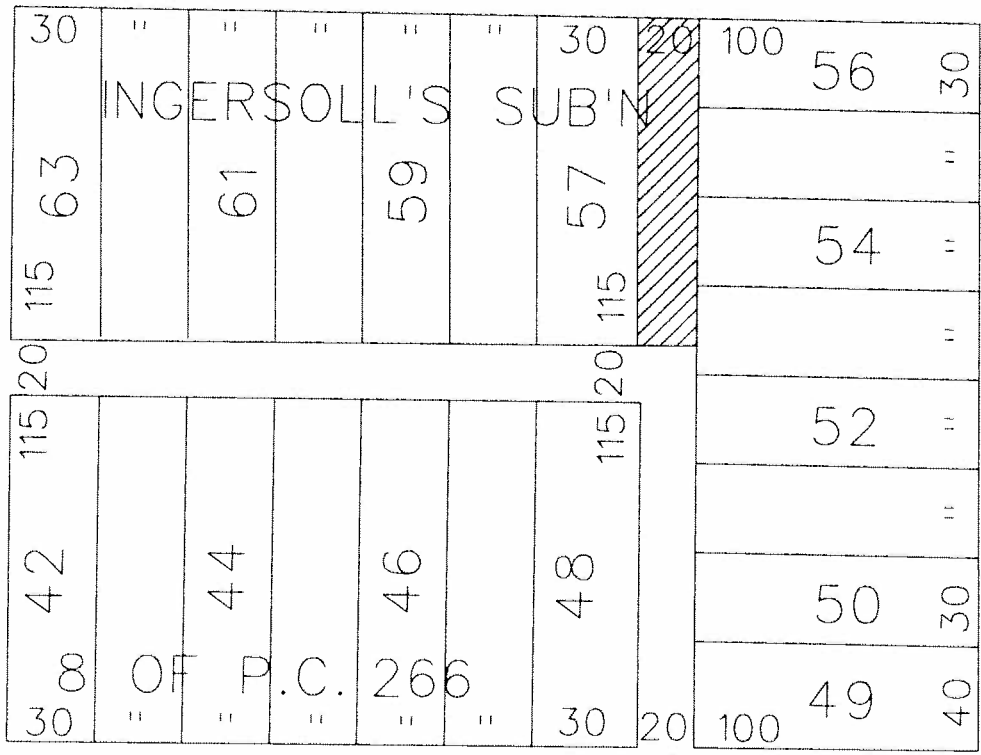

**MORTON ST. 50 FT. WD.**



- REQUESTED CONVERSION TO EASEMENT

(FOR OFFICE USE ONLY)

CARTO 13 E

<b>B</b>						<b>REQUEST TO CONVERT TO EASEMENT          THE NORTH PUBLIC ALLEY, 20 FT. WD.          IN THE BLOCK BOUND BY          MORTON, GILBERT, MORSE ST.          AND LIVERNOIS AVE.</b>	<b>CITY OF DETROIT          CITY ENGINEERING DEPARTMENT          SURVEY BUREAU</b>	
<b>A</b>		WLV	KSM	KSM	9/21/16		JOB NO. 01-01	
DESCRIPTION		DRWN	CHEK	APPD	DATE		DRWG. NO. X 1190	
DRAWN BY		WLV					CHECKED	
DATE		07-11-16					APPROVED	