

City of Detroit  
**City Engineering Division, Department of Public Works**  
**Survey Bureau**

**NOTICE OF PROPOSED CHANGE IN PROPERTY**

Date: 09/06/2016

Petition: x1220

- |  |   |
|--|---|
| <input type="checkbox"/> AT&T Telecommunication            | <input type="checkbox"/> Berm Use               |
| <input type="checkbox"/> Comcast Television (CATV)         | <input type="checkbox"/> Conversion to Easement |
| <input type="checkbox"/> Detroit Edison (DTE)              | <input type="checkbox"/> Dedication             |
| <input type="checkbox"/> Fire Department                   | <input type="checkbox"/> Encroachment           |
| <input type="checkbox"/> Great Lakes Water Authority       | <input type="checkbox"/> Temporary Closing      |
| <input type="checkbox"/> Michcon (DTE)                     | <input type="checkbox"/> Vacation               |
| <input type="checkbox"/> Planning & Development Department |   |
| <input type="checkbox"/> Public Lighting Authority         |   |
| <input type="checkbox"/> Public Lighting Department        |   |
| <input type="checkbox"/> Police Department                 |   |
| <input type="checkbox"/> Solid Waste Division, DPW         |   |
| <input type="checkbox"/> Street Design Bureau, DPW         |   |
| <input type="checkbox"/> Street Maintenance Division, DPW  |   |
| <input type="checkbox"/> Traffic Engineering Division, DPW |   |
| <input type="checkbox"/> Water and Sewerage Department     |   |
| <input type="checkbox"/> _____                             |   |

A petition drawing is attached. Property shown on the attached print is proposed to be changed as indicated. Kindly report (using the back of this sheet) the nature of your services, if any affected by the proposed change and the estimated costs of removing and rerouting such services (if necessary).

Please return one copy to City Engineering Division, DPW within two weeks of the submittal date. Retain one copy and print for you file.

Ron Brundidge, Director, Department of Public Works

By: Richard Doherty, CED DPW  
City Engineer

TO: City Engineering Division, DPW  
2 Woodward Ave., Suite 642  
Detroit, Michigan 48226-3462  
Survey Bureau: 313-224-3970

Petition: x1220

The proposed change in property (referred to on the other side of this sheet) would affect our services as follows:

- Not Involved
- Involved; but asking you to hold action on this petition until further notice.
- Involved; but no objections to the property change.
- Involved; but no objections to the property change...provided as easement of the full width of the public right-of-way (street, alley or other public place) is reserved.  
*MAINTAIN FIRE DEPT. VEHICLE ACCESS TO ALL BUILDINGS.*
- Involved; the nature of our services and the estimated costs of removing and/or rerouting such services are:

Fire  
(Utility or City Department)

Herb Howell  
By

CHIEF  
Title

9-12-16  
Date

224-1311  
Area code - Telephone number

PETITION NO. 1220  
 NEW GAR, L.L.C.  
 1942 W. GRAND RIVER AVE.  
 DETROIT, MICHIGAN 48226  
 C/O TOM CARLETON  
 PHONE NO. 313 674-0280

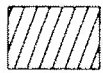
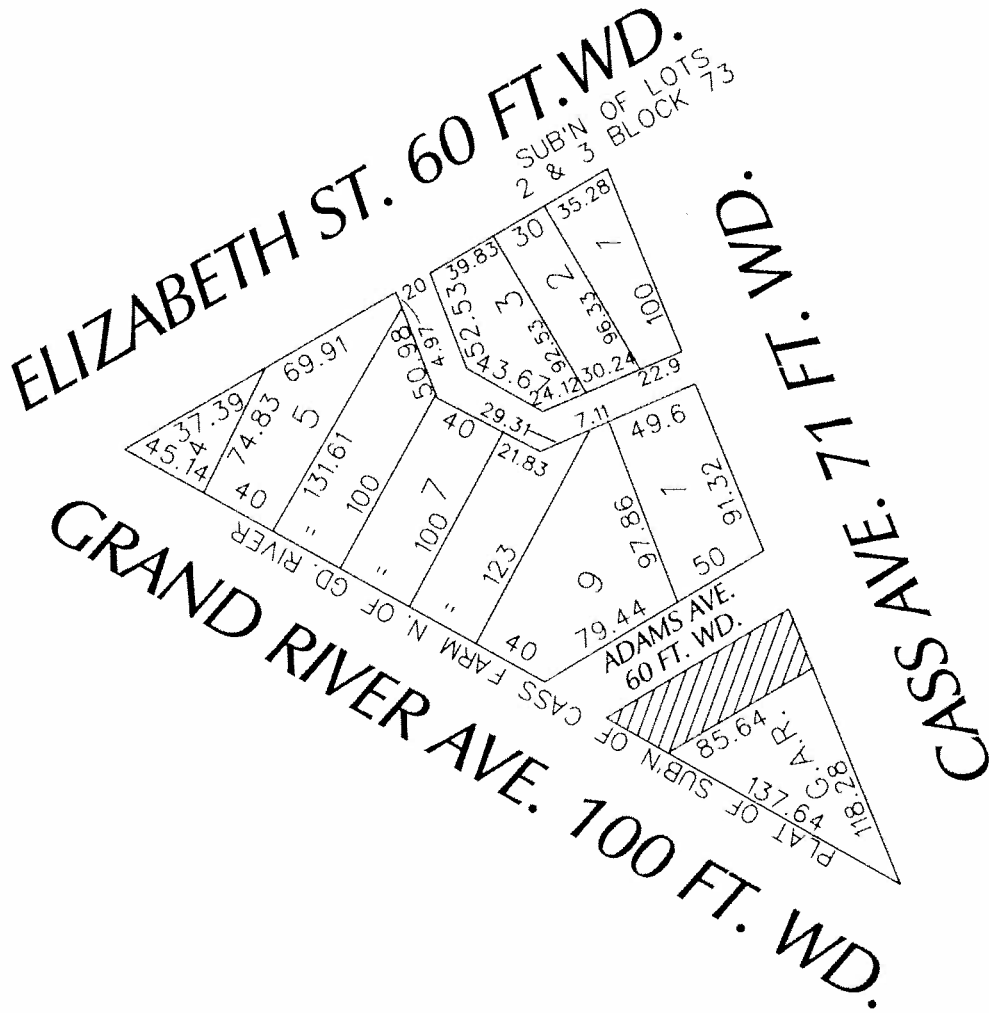

- REQUESTED TEMPORARY STREET CLOSURE

(FOR OFFICE USE ONLY)

CARTO 28 B

B					
A					
DESCRIPTION	DRWN	CHKD	APPD	DATE	
REVISIONS					
DRAWN BY	WLW	CHECKED			
DATE	09-06-16	APPROVED			

REQUESTED TEMPORARY STREET CLOSURE  
 A PORTION OF ADAMS AVE., 30 FT. WD.  
 IN THE AREA BOUND BY  
 GRAND RIVER AND CASS AVE.  
 AND ELIZABETH ST.

CITY OF DETROIT	
CITY ENGINEERING DEPARTMENT	
SURVEY BUREAU	
JOB NO.	01-01
DRWG. NO.	X 1220

City of Detroit  
**City Engineering Division, Department of Public Works**  
**Survey Bureau**

**NOTICE OF PROPOSED CHANGE IN PROPERTY**

3rd Notice 9/8/16

2nd Notice 8/9/16

Date: 06/14/2016

Petition: x1172

- |  |  |
|--|--|
| <input type="checkbox"/> AT&T Telecommunication            | <input type="checkbox"/> Berm Use                |
| <input type="checkbox"/> Comcast Television (CATV)         | <input type="checkbox"/> Conversion to Easement  |
| <input type="checkbox"/> Detroit Edison (DTE)              | <input type="checkbox"/> Dedication              |
| <input type="checkbox"/> Fire Department                   | <input checked="" type="checkbox"/> Encroachment |
| <input type="checkbox"/> Great Lakes Water Authority       | <input type="checkbox"/> Temporary Closing       |
| <input type="checkbox"/> Michcon (DTE)                     | <input type="checkbox"/> Vacation                |
| <input type="checkbox"/> Planning & Development Department |  |
| <input type="checkbox"/> Public Lighting Authority         |  |
| <input type="checkbox"/> Public Lighting Department        |  |
| <input type="checkbox"/> Police Department                 |  |
| <input type="checkbox"/> Solid Waste Division, DPW         |  |
| <input type="checkbox"/> Street Design Bureau, DPW         |  |
| <input type="checkbox"/> Street Maintenance Division, DPW  |  |
| <input type="checkbox"/> Traffic Engineering Division, DPW |  |
| <input type="checkbox"/> Water and Sewerage Department     |  |
| <input type="checkbox"/> _____                             |  |

A petition drawing is attached. Property shown on the attached print is proposed to be changed as indicated. Kindly report (using the back of this sheet) the nature of your services, if any affected by the proposed change and the estimated costs of removing and rerouting such services (if necessary).

Please return one copy to City Engineering Division, DPW within two weeks of the submittal date. Retain one copy and print for you file.

Ron Brundidge, Director, Department of Public Works

By: Richard Doherty, CED DPW  
City Engineer

**TO: City Engineering Division, DPW  
2 Woodward Ave., Suite 642  
Detroit, Michigan 48226-3462  
Survey Bureau: 313-224-3970**

**Petition: x1172**

The proposed change in property (referred to on the other side of this sheet) would affect our services as follows:

Not Involved

Involved; but asking you to hold action on this petition until further notice.

Involved; but no objections to the property change.

Involved; but no objections to the property change...provided as easement of the full width of the public right-of-way (street, alley or other public place) is reserved.

Involved; the nature of our services and the estimated costs of removing and/or rerouting such services are:

File

(Utility or City Department)

Heidi Kewell  
By

Chief  
Title

9-12-16  
Date

224-1311  
Area code – Telephone number

PETITION NO. 1172  
 GIFFELS WEBSTER  
 28 W. ADAMS, SUITE 1200  
 DETROIT, MICHIGAN 48226  
 C/O DEIRDRE CLEIN  
 PHONE NO. 313 962-4442

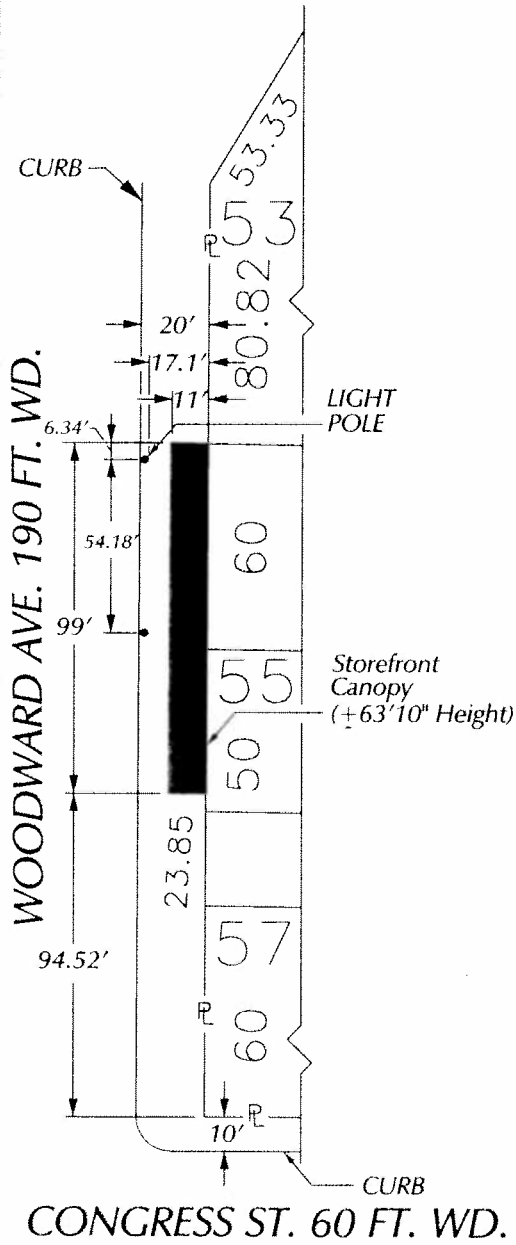

WOODWARD AVE. 190 FT. WD.

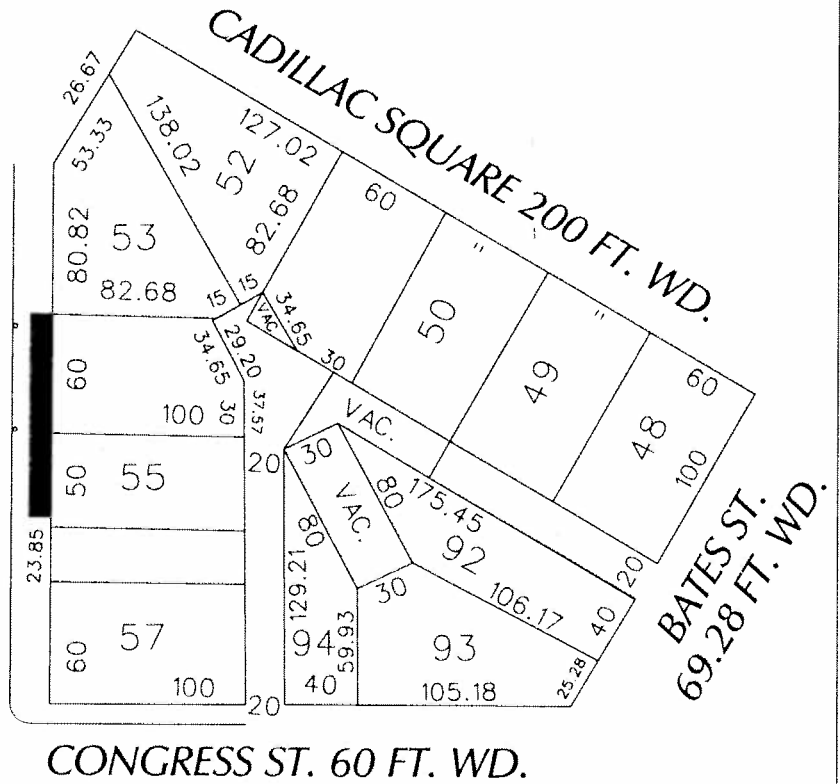

 - REQUEST ENCROACHMENT  
 (With Storefront Canopy  
 and Cafe' Seating)

(FOR OFFICE USE ONLY)

CARTO 28 F

<b>B</b> <b>A</b>					<b>REQUEST ENCROACHMENT          INTO WOODWARD          AT 620 - 630 WOODWARD AVE.          (With Storefront Canopy          and Cafe' Seating)</b>				<b>CITY OF DETROIT          CITY ENGINEERING DEPARTMENT          SURVEY BUREAU</b>	
DESCRIPTION		DRWN	CHKD	APPD	DATE					
DRAWN BY WLW					CHECKED					
DATE 06-14-16					APPROVED					

City of Detroit  
**City Engineering Division, Department of Public Works**  
**Survey Bureau**

3rd Notice 9/8/16  
2nd Notice 8/9/16

**NOTICE OF PROPOSED CHANGE IN PROPERTY**

Date: 06/14/2016

Petition: x1171

- |  |   |
|--|---|
| <input type="checkbox"/> AT&T Telecommunication            | <input type="checkbox"/> Berm Use               |
| <input type="checkbox"/> Comcast Television (CATV)         | <input type="checkbox"/> Conversion to Easement |
| <input type="checkbox"/> Detroit Edison (DTE)              | <input type="checkbox"/> Dedication             |
| <input type="checkbox"/> Fire Department                   | <input type="checkbox"/> Encroachment           |
| <input type="checkbox"/> Great Lakes Water Authority       | <input type="checkbox"/> Temporary Closing      |
| <input type="checkbox"/> Michcon (DTE)                     | <input checked="" type="checkbox"/> Vacation    |
| <input type="checkbox"/> Planning & Development Department |   |
| <input type="checkbox"/> Public Lighting Authority         |   |
| <input type="checkbox"/> Public Lighting Department        |   |
| <input type="checkbox"/> Police Department                 |   |
| <input type="checkbox"/> Solid Waste Division, DPW         |   |
| <input type="checkbox"/> Street Design Bureau, DPW         |   |
| <input type="checkbox"/> Street Maintenance Division, DPW  |   |
| <input type="checkbox"/> Traffic Engineering Division, DPW |   |
| <input type="checkbox"/> Water and Sewerage Department     |   |
| <input type="checkbox"/> _____                             |   |

A petition drawing is attached. Property shown on the attached print is proposed to be changed as indicated. Kindly report (using the back of this sheet) the nature of your services, if any affected by the proposed change and the estimated costs of removing and rerouting such services (if necessary).

Please return one copy to City Engineering Division, DPW within two weeks of the submittal date. Retain one copy and print for you file.

Ron Brundidge, Director, Department of Public Works

By: Richard Doherty, CED DPW  
City Engineer

TO: City Engineering Division, DPW  
2 Woodward Ave., Suite 642  
Detroit, Michigan 48226-3462  
Survey Bureau: 313-224-3970

Petition: x1171

The proposed change in property (referred to on the other side of this sheet) would affect our services as follows:

Not Involved

Involved; but asking you to hold action on this petition until further notice.

Involved; but no objections to the property change.

Involved; but no objections to the property change...provided as easement of the full width of the public right-of-way (street, alley or other public place) is reserved.

*MAINTAIN FIRE DEPT. VEHICLE ACCESS TO ALL DWELLINGS & BUILDINGS.*

Involved; the nature of our services and the estimated costs of removing and/or rerouting such services are:

*Fine*

\_\_\_\_\_  
(Utility or City Department)

*Hest Huwert*  
\_\_\_\_\_  
By

*City of*  
\_\_\_\_\_  
Title

*9-12-16*  
\_\_\_\_\_  
Date

*224-1311*  
\_\_\_\_\_  
Area code - Telephone number



PETITION NO. 1171  
 ARCHDIOCESE OF DETROIT  
 12 STATE ST.  
 DETROIT, MICHIGAN 48226  
 C/O MIKE MCINERNEY  
 PHONE NO. 313 596-7161



WEST CHICAGO AVE. 194 FT. WD.

GENESSEE AVE. 60 FT. WD.

LINWOOD AVE. 86 FT. WD.

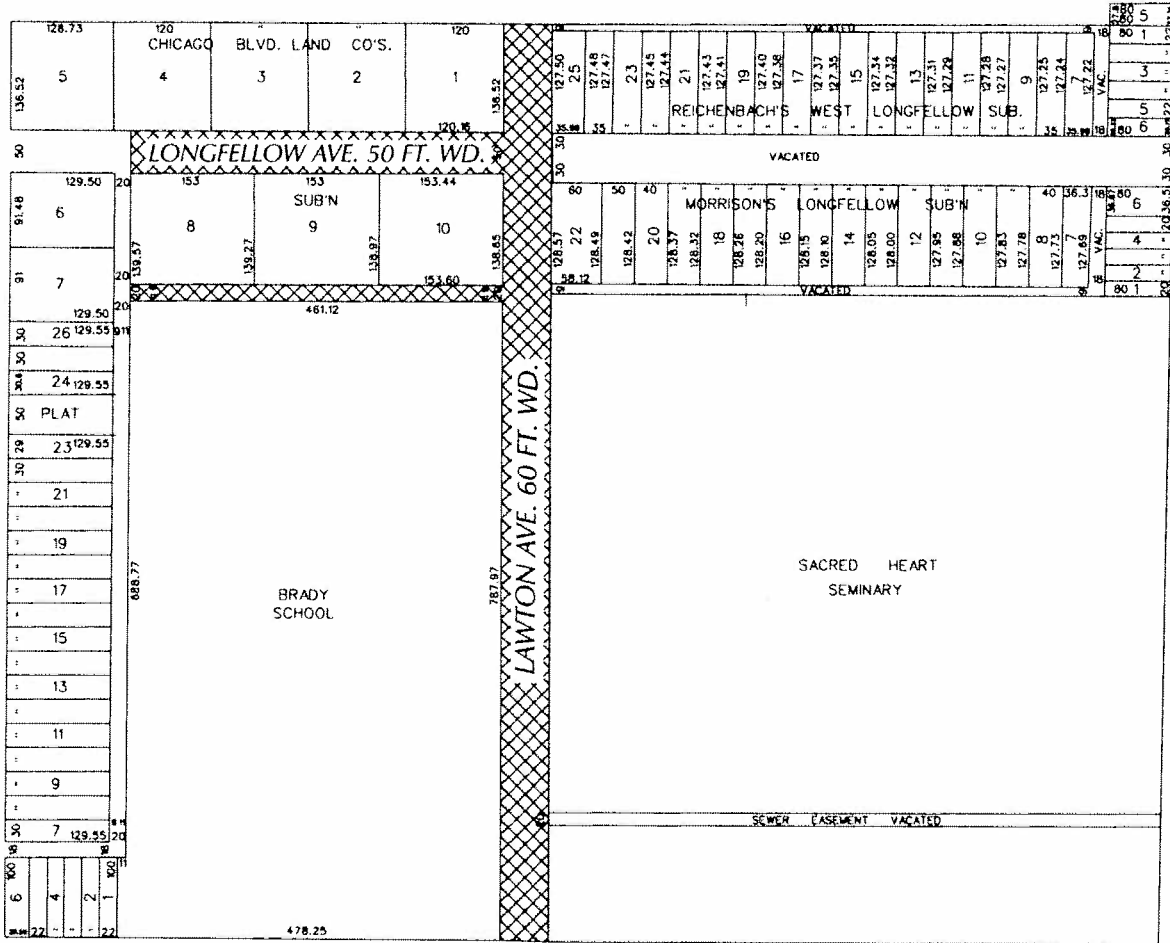

JOY RD. 66 FT. WD.



- OUTRIGHT VACATION

(FOR OFFICE USE ONLY)

CARTO 22 B

B					
A					
DESCRIPTION		DRWN	CHEK	APPD	DATE
REVISIONS					
DRAWN BY		CHECKED			
DATE		APPROVED			
06-14-16					

REQUEST TO OUTRIGHT VACATE  
 A PORTION OF LONGFELLOW AND LAWTON AVE.  
 60 FT. WD. AND THE EAST/WEST  
 PUBLIC ALLEY 20 FT. WD.  
 IN THE AREA BOUND BY  
 GENESSEE, W. CHICAGO, LINWOOD AVE.  
 AND JOY RD.

CITY OF DETROIT CITY ENGINEERING DEPARTMENT SURVEY BUREAU	
JOB NO.	01-01
DRWG. NO.	X 1171