

**"REVISED"**

City of Detroit

**City Engineering Division, Department of Public Works  
Survey Bureau**

3rd Notice 7/6/16

2nd Notice 4/16/16

**NOTICE OF PROPOSED CHANGE IN PROPERTY**

**Date:** 08/18/2015

**Petition:** x736

- |  |  |
|--|--|
| <input type="checkbox"/> AT&T Telecommunication            | <input type="checkbox"/> Berm Use                |
| <input type="checkbox"/> Comcast Television (CATV)         | <input type="checkbox"/> Conversion to Easement  |
| <input type="checkbox"/> Detroit Edison (DTE)              | <input type="checkbox"/> Dedication              |
| <input checked="" type="checkbox"/> Fire Department        | <input checked="" type="checkbox"/> Encroachment |
| <input type="checkbox"/> Michcon (DTE)                     | <input type="checkbox"/> Temporary Closing       |
| <input type="checkbox"/> Planning & Development Department | <input type="checkbox"/> Vacation                |
| <input type="checkbox"/> Public Lighting Authority         |  |
| <input type="checkbox"/> Public Lighting Department        |  |
| <input type="checkbox"/> Police Department                 |  |
| <input type="checkbox"/> Recreation Department             |  |
| <input type="checkbox"/> Solid Waste Division, DPW         |  |
| <input type="checkbox"/> Street Design Bureau, DPW         |  |
| <input type="checkbox"/> Street Maintenance Division, DPW  |  |
| <input type="checkbox"/> Traffic Engineering Division, DPW |  |
| <input type="checkbox"/> Water and Sewerage Department     |  |
| <input type="checkbox"/> _____                             |  |

A petition drawing is attached. Property shown on the attached print is proposed to be changed as indicated. Kindly report (using the back of this sheet) the nature of your services, if any affected by the proposed change and the estimated costs of removing and rerouting such services (if necessary).

Please return one copy to City Engineering Division, DPW within two weeks of the submittal date. Retain one copy and print for you file.

Ron Brundidge, Director, Department of Public Works

By: Richard Doherty, CED DPW  
City Engineer

TO: City Engineering Division, DPW  
2 Woodward Ave., Suite 642  
Detroit, Michigan 48226-3462  
Survey Bureau: 313-224-3970

Petition: x736

The proposed change in property (referred to on the other side of this sheet) would affect our services as follows:

- Not Involved
- Involved; but asking you to hold action on this petition until further notice.
- Involved; but no objections to the property change.
- Involved; but no objections to the property change...provided as easement of the full width of the public right-of-way (street, alley or other public place) is reserved.  
*MAINTAIN FORT DETT. PERSONNEL ACCESSIBILITY. DRAWING CLEAR VIEW  
ALL FDC CONNECTIONS. DO NOT BLOCK FDC /SPRINKLER CONNECTIONS*
- Involved; the nature of our services and the estimated costs of removing and/or rerouting such services are:

*Fonse*

\_\_\_\_\_  
(Utility or City Department)

*Steve Hansen*

By \_\_\_\_\_

*Chief*

\_\_\_\_\_  
Title

*7-8-16*

\_\_\_\_\_  
Date

*313-224-1311*

\_\_\_\_\_  
Area code – Telephone number

PETITION NO. 736  
 BEDROCK REAL ESTATE SERVICES  
 1092 WOODWARD AVE.  
 DETROIT, MICHIGAN 48226  
 C/O SCOTT R. COLLINS  
 PHONE NO. 313 373-8700



GRAND RIVER AVE. 60 FT. WD.

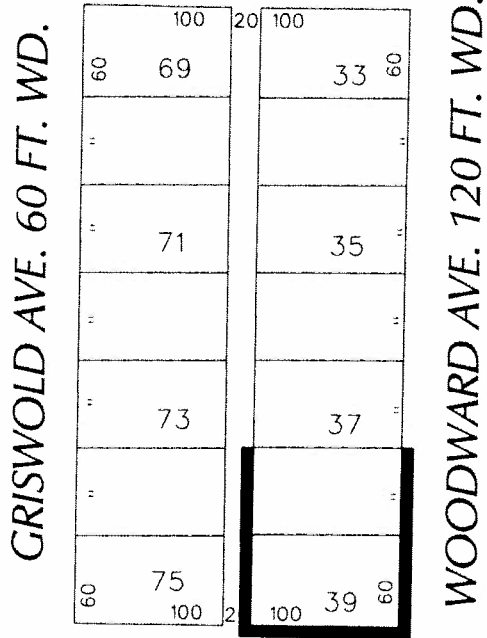

**"REVISED"**

STATE AVE. 60 FT. WD.

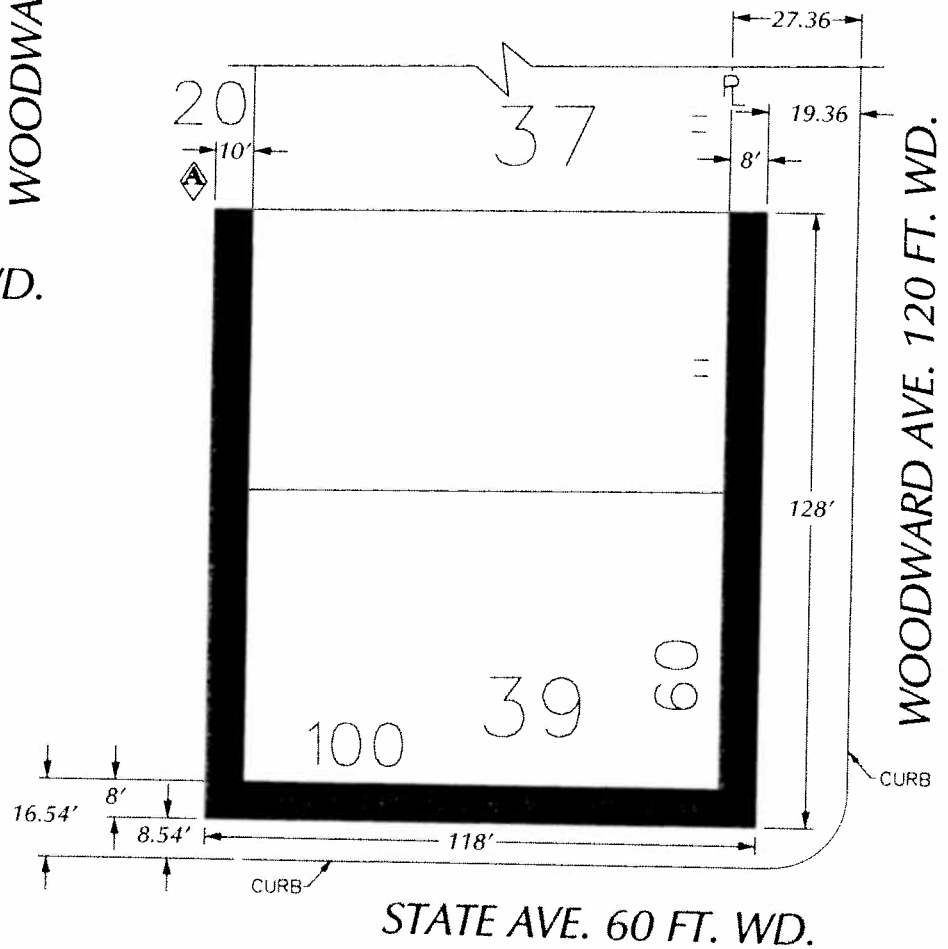

- REQUEST ENCROACHMENT  
 (With Outdoor Seating,  
 Storefront Canopy and Egress)

(FOR OFFICE USE ONLY)

CARTO 28 B

<b>B</b>										<b>REQUEST ENCROACHMENT          INTO WOODWARD AT 1201-1217 WOODWARD          (With Outdoor Seating, Storefront Canopy)          AND A PORTION OF THE NORTH/SOUTH PUBLIC ALLEY          (Egress)</b>		<b>CITY OF DETROIT          CITY ENGINEERING DEPARTMENT          SURVEY BUREAU</b>	
<b>A</b>					REVISED CHANGE DIMENSIONS FROM # TO 10'								
DESCRIPTION					DRWN	CHKD	APPD	DATE			DRWG. NO. X 736		
DRAWN BY					CHECKED								
DATE					APPROVED								

City of Detroit  
**City Engineering Division, Department of Public Works  
Survey Bureau**

**NOTICE OF PROPOSED CHANGE IN PROPERTY**

Date: 07/07/2016

Petition: x1202

- |  |  |
|--|--|
| <input type="checkbox"/> AT&T Telecommunication            | <input type="checkbox"/> Berm Use                          |
| <input type="checkbox"/> Comcast Television (CATV)         | <input checked="" type="checkbox"/> Conversion to Easement |
| <input type="checkbox"/> Detroit Edison (DTE)              | <input type="checkbox"/> Dedication                        |
| <input checked="" type="checkbox"/> Fire Department        | <input type="checkbox"/> Encroachment                      |
| <input type="checkbox"/> Great Lakes Water Authority       | <input type="checkbox"/> Temporary Closing                 |
| <input type="checkbox"/> Michcon (DTE)                     | <input type="checkbox"/> Vacation                          |
| <input type="checkbox"/> Planning & Development Department |  |
| <input type="checkbox"/> Public Lighting Authority         |  |
| <input type="checkbox"/> Public Lighting Department        |  |
| <input type="checkbox"/> Police Department                 |  |
| <input type="checkbox"/> Solid Waste Division, DPW         |  |
| <input type="checkbox"/> Street Design Bureau, DPW         |  |
| <input type="checkbox"/> Street Maintenance Division, DPW  |  |
| <input type="checkbox"/> Traffic Engineering Division, DPW |  |
| <input type="checkbox"/> Water and Sewerage Department     |  |
| <input type="checkbox"/> _____                             |  |

A petition drawing is attached. Property shown on the attached print is proposed to be changed as indicated. Kindly report (using the back of this sheet) the nature of your services, if any affected by the proposed change and the estimated costs of removing and rerouting such services (if necessary).

Please return one copy to City Engineering Division, DPW within two weeks of the submittal date. Retain one copy and print for you file.

Ron Brundidge, Director, Department of Public Works

By: Richard Doherty, CED DPW  
City Engineer

TO: City Engineering Division, DPW  
2 Woodward Ave., Suite 642  
Detroit, Michigan 48226-3462  
Survey Bureau: 313-224-3970

Petition: x1202

The proposed change in property (referred to on the other side of this sheet) would affect our services as follows:

- Not Involved
- Involved; but asking you to hold action on this petition until further notice.
- Involved; but no objections to the property change.
- Involved; but no objections to the property change...provided as easement of the full width of the public right-of-way (street, alley or other public place) is reserved.
- Involved; the nature of our services and the estimated costs of removing and/or rerouting such services are:

None

(Utility or City Department)

Neil Hunter

By

Chief

Title

7-8-10

Date

313-224-1311

Area code – Telephone number

PETITION NO. 1202  
 248 EAST BALTIMORE LLC  
 C/O JACOBS STREET  
 P.O. BOX 160  
 DETROIT, MICHIGAN 48207  
 C/O EDWARD SIEGEL  
 PHONE NO. 313 638-1470

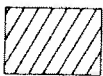
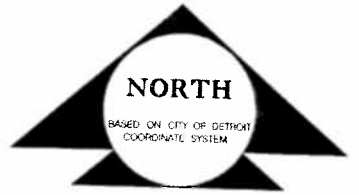

- REQUESTED CONVERSION TO EASEMENT

(FOR OFFICE USE ONLY)

CARTO 31 F

B						REQUEST TO CONVERT TO EASEMENT A PORTION OF THE EAST/WEST AND THE NORTH/SOUTH PUBLIC ALLEY, 20 FT. WD. IN THE BLOCK BOUND BY BALTIMORE AVE., JOHN R., BRUSH ST. AND GRAND TRUNK R.R.	CITY OF DETROIT CITY ENGINEERING DEPARTMENT SURVEY BUREAU	
A							JOB NO. 01-01	
DESCRIPTION		DRWN	CHKD	APPD	DATE		DRWG. NO. X 1202	
DRAWN BY		REVISIONS						
DATE		CHECKED		APPROVED				
07-06-16		WLW						

City of Detroit  
**City Engineering Division, Department of Public Works  
Survey Bureau**

**NOTICE OF PROPOSED CHANGE IN PROPERTY**

Date: 07/07/2016

Petition: x1201

- |  |   |
|--|---|
| <input type="checkbox"/> AT&T Telecommunication            | <input type="checkbox"/> Berm Use               |
| <input type="checkbox"/> Comcast Television (CATV)         | <input type="checkbox"/> Conversion to Easement |
| <input type="checkbox"/> Detroit Edison (DTE)              | <input type="checkbox"/> Dedication             |
| <input checked="" type="checkbox"/> Fire Department        | <input type="checkbox"/> Encroachment           |
| <input type="checkbox"/> Great Lakes Water Authority       | <input type="checkbox"/> Temporary Closing      |
| <input type="checkbox"/> Michcon (DTE)                     | <input type="checkbox"/> Vacation               |
| <input type="checkbox"/> Planning & Development Department |   |
| <input type="checkbox"/> Public Lighting Authority         |   |
| <input type="checkbox"/> Public Lighting Department        |   |
| <input type="checkbox"/> Police Department                 |   |
| <input type="checkbox"/> Solid Waste Division, DPW         |   |
| <input type="checkbox"/> Street Design Bureau, DPW         |   |
| <input type="checkbox"/> Street Maintenance Division, DPW  |   |
| <input type="checkbox"/> Traffic Engineering Division, DPW |   |
| <input type="checkbox"/> Water and Sewerage Department     |   |
| <input type="checkbox"/> _____                             |   |

A petition drawing is attached. Property shown on the attached print is proposed to be changed as indicated. Kindly report (using the back of this sheet) the nature of your services, if any affected by the proposed change and the estimated costs of removing and rerouting such services (if necessary).

Please return one copy to City Engineering Division, DPW within two weeks of the submittal date. Retain one copy and print for you file.

Ron Brundidge, Director, Department of Public Works

By: Richard Doherty, CED DPW  
City Engineer

TO: City Engineering Division, DPW  
2 Woodward Ave., Suite 642  
Detroit, Michigan 48226-3462  
Survey Bureau: 313-224-3970

Petition: x1201

The proposed change in property (referred to on the other side of this sheet) would affect our services as follows:

- Not Involved
- Involved; but asking you to hold action on this petition until further notice.
- Involved; but no objections to the property change.
- Involved; but no objections to the property change...provided as easement of the full width of the public right-of-way (street, alley or other public place) is reserved.
- Involved; the nature of our services and the estimated costs of removing and/or rerouting such services are:

*Fine*

\_\_\_\_\_  
(Utility or City Department)

*Gloria Thomas*

By \_\_\_\_\_

*Chief*

\_\_\_\_\_  
Title

*7-8-16*

\_\_\_\_\_  
Date

*313-224-1311*

\_\_\_\_\_  
Area code – Telephone number



PETITION NO. 1201  
 NAZHAT BAHRI  
 19445 W. SEVEN MILE RD.  
 DETROIT, MICHIGAN 48219  
 PHONE NO. 586 935-2101



**SEVEN MILE RD. W. 120 FT. WD.**

**EDINBOROUGH RD. 60 FT. WD.**

**HUNTINGTON RD. 100 FT. WD.**

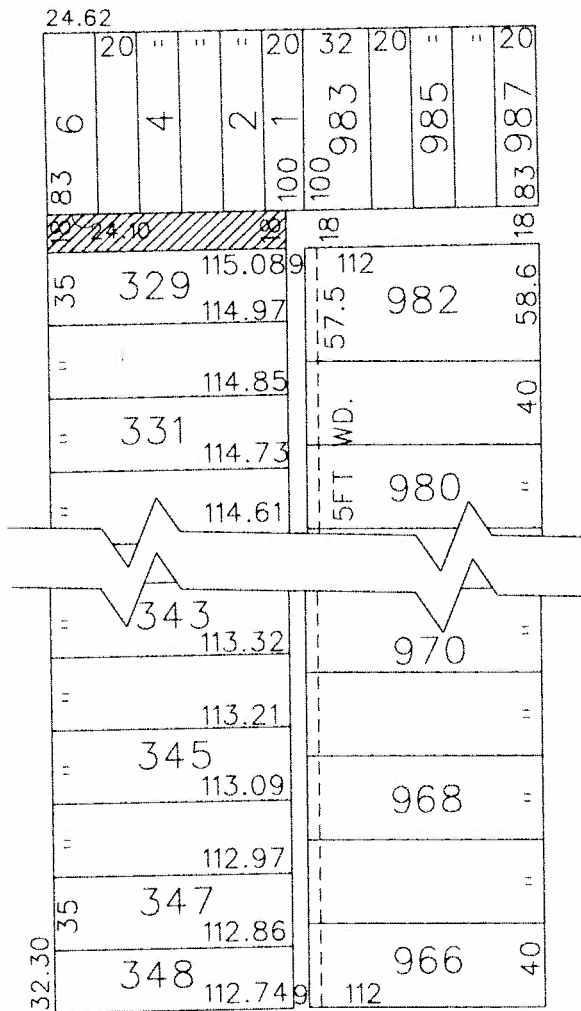

**CLARITA AVE. 50 FT. WD.**



- REQUESTED CONVERSION TO EASEMENT

(FOR OFFICE USE ONLY)

CARTO 114 A

B					
A					
DESCRIPTION		DRWN	CHKD	APPD	DATE
REVISIONS					
DRAWN BY	WLW	CHECKED			
DATE	07-06-16	APPROVED			

REQUEST TO CONVERT TO EASEMENT  
 A PORTION OF THE EAST/WEST  
 PUBLIC ALLEY, 18 FT. WD.  
 IN THE BLOCK BOUND BY  
 EDINBOROUGH, SEVEN MILE W., HUNTINGTON RD.  
 AND CLARITA AVE.

CITY OF DETROIT CITY ENGINEERING DEPARTMENT SURVEY BUREAU	
JOB NO.	01-01
DRWG. NO.	X 1201

City of Detroit  
**City Engineering Division, Department of Public Works**  
**Survey Bureau**

4th Notice 7/6/16  
3rd Notice 6/1/16  
2nd Notice 4/26/16

**NOTICE OF PROPOSED CHANGE IN PROPERTY**

**Date:** 02/26/2016

**Petition:** x980

- |  |  |
|--|--|
| <input type="checkbox"/> AT&T Telecommunication            | <input type="checkbox"/> Berm Use                |
| <input type="checkbox"/> Comcast Television (CATV)         | <input type="checkbox"/> Conversion to Easement  |
| <input type="checkbox"/> Detroit Edison (DTE)              | <input type="checkbox"/> Dedication              |
| <input checked="" type="checkbox"/> Fire Department        | <input checked="" type="checkbox"/> Encroachment |
| <input type="checkbox"/> Michcon (DTE)                     | <input type="checkbox"/> Temporary Closing       |
| <input type="checkbox"/> Planning & Development Department | <input type="checkbox"/> Vacation                |
| <input type="checkbox"/> Public Lighting Authority         |  |
| <input type="checkbox"/> Public Lighting Department        |  |
| <input type="checkbox"/> Police Department                 |  |
| <input type="checkbox"/> Recreation Department             |  |
| <input type="checkbox"/> Solid Waste Division, DPW         |  |
| <input type="checkbox"/> Street Design Bureau, DPW         |  |
| <input type="checkbox"/> Street Maintenance Division, DPW  |  |
| <input type="checkbox"/> Traffic Engineering Division, DPW |  |
| <input type="checkbox"/> Water and Sewerage Department     |  |
| <input type="checkbox"/> _____                             |  |

A petition drawing is attached. Property shown on the attached print is proposed to be changed as indicated. Kindly report (using the back of this sheet) the nature of your services, if any affected by the proposed change and the estimated costs of removing and rerouting such services (if necessary).

Please return one copy to City Engineering Division, DPW within two weeks of the submittal date. Retain one copy and print for you file.

Ron Brundidge, Director, Department of Public Works

By: Richard Doherty, CED DPW  
City Engineer

TO: City Engineering Division, DPW  
2 Woodward Ave., Suite 642  
Detroit, Michigan 48226-3462  
Survey Bureau: 313-224-3970

Petition: x980

The proposed change in property (referred to on the other side of this sheet) would affect our services as follows:

- Not Involved
- Involved; but asking you to hold action on this petition until further notice.
- Involved; but no objections to the property change.
- Involved; but no objections to the property change...provided as easement of the full width of the public right-of-way (street, alley or other public place) is reserved.
- Involved; the nature of our services and the estimated costs of removing and/or rerouting such services are:

Final

\_\_\_\_\_  
(Utility or City Department)

Luigi Gburek

By

Chief

\_\_\_\_\_  
Title

7-8-16



\_\_\_\_\_  
Date

313-224-1311

\_\_\_\_\_  
Area code - Telephone number

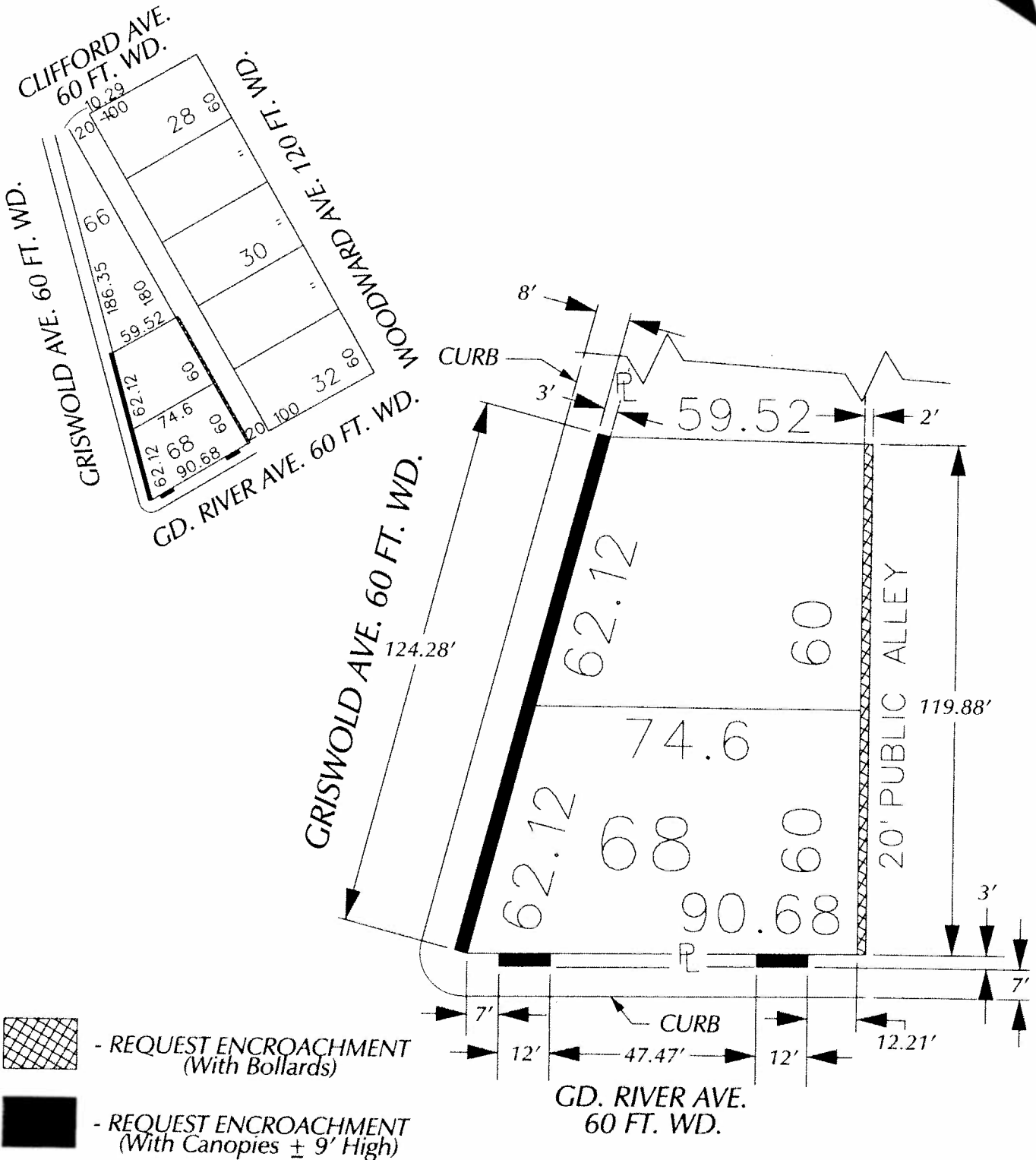
PETITION NO. 980  
 GIFFELS WEBSTER  
 28 W. ADAMS AVE., SUITE 1200  
 DETROIT, MICHIGAN 48226  
 C/O DEIRDRE CLEIN  
 PHONE NO. 313 962-4442



-  - REQUEST ENCROACHMENT (With Bollards)
-  - REQUEST ENCROACHMENT (With Canopies ± 9' High)

(FOR OFFICE USE ONLY)

CARTO 28 B

B					
A					
	DESCRIPTION	DRWN	CHKD	APPD	DATE
	REVISIONS				
	DRAWN BY	CHECKED			
	DATE	APPROVED			
	02-25-16				

REQUEST ENCROACHMENT  
 INTO GRISWOLD AND GD. RIVER AVE.  
 AT 28 W. GD. RIVER AVE.  
 (With Canopies)  
 AND A PORTION OF THE NORTH/SOUTH PUBLIC ALLEY  
 (With Bollards)  
 BETWEEN GD. RIVER AND CLIFFORD AVE.

<b>CITY OF DETROIT</b>	
CITY ENGINEERING DEPARTMENT	
SURVEY BUREAU	
JOB NO.	01-01
DRWG. NO.	X 980

City of Detroit  
**City Engineering Division, Department of Public Works**  
**Survey Bureau**

4th Notice 7/6/16  
3rd Notice 6/1/16  
2nd Notice 4/26/16

**NOTICE OF PROPOSED CHANGE IN PROPERTY**

**Date:** 03/09/2016

**Petition:** x982

- |  |  |
|--|--|
| <input type="checkbox"/> AT&T Telecommunication            | <input type="checkbox"/> Berm Use                          |
| <input type="checkbox"/> Comcast Television (CATV)         | <input checked="" type="checkbox"/> Conversion to Easement |
| <input type="checkbox"/> Detroit Edison (DTE)              | <input type="checkbox"/> Dedication                        |
| <input checked="" type="checkbox"/> Fire Department        | <input type="checkbox"/> Encroachment                      |
| <input type="checkbox"/> Michcon (DTE)                     | <input type="checkbox"/> Temporary Closing                 |
| <input type="checkbox"/> Planning & Development Department | <input type="checkbox"/> Vacation                          |
| <input type="checkbox"/> Public Lighting Authority         |  |
| <input type="checkbox"/> Public Lighting Department        |  |
| <input type="checkbox"/> Police Department                 |  |
| <input type="checkbox"/> Recreation Department             |  |
| <input type="checkbox"/> Solid Waste Division, DPW         |  |
| <input type="checkbox"/> Street Design Bureau, DPW         |  |
| <input type="checkbox"/> Street Maintenance Division, DPW  |  |
| <input type="checkbox"/> Traffic Engineering Division, DPW |  |
| <input type="checkbox"/> Water and Sewerage Department     |  |
| <input type="checkbox"/> _____                             |  |

A petition drawing is attached. Property shown on the attached print is proposed to be changed as indicated. Kindly report (using the back of this sheet) the nature of your services, if any affected by the proposed change and the estimated costs of removing and rerouting such services (if necessary).

Please return one copy to City Engineering Division, DPW within two weeks of the submittal date. Retain one copy and print for you file.

Ron Brundidge, Director, Department of Public Works

By: Richard Doherty, CED DPW  
City Engineer

TO: City Engineering Division, DPW  
2 Woodward Ave., Suite 642  
Detroit, Michigan 48226-3462  
Survey Bureau: 313-224-3970

Petition: x982

The proposed change in property (referred to on the other side of this sheet) would affect our services as follows:

- Not Involved
- Involved; but asking you to hold action on this petition until further notice.
- Involved; but no objections to the property change.
- Involved; but no objections to the property change...provided as easement of the full width of the public right-of-way (street, alley or other public place) is reserved.  
*MAINTAIN FIRE DEPT VEHICLE ACCESS ROUTES TO ALL BUILDINGS & RESIDENCES,  
IN CASE OF FIRE OR OTHER EMERGENCIES.*
- Involved; the nature of our services and the estimated costs of removing and/or rerouting such services are:

Fine

(Utility or City Department)

Henry Grew  
By

Chief

Title

7-8-16

Date

313-224-1311

Area code – Telephone number



# "REVISED"

City of Detroit

## City Engineering Division, Department of Public Works Survey Bureau

4th Notice 7/6/16

3rd Notice 6/1/16

2nd Notice 4/26/16

### NOTICE OF PROPOSED CHANGE IN PROPERTY

Date: 02/16/2016

Petition: x307

- |  |  |
|--|--|
| <input type="checkbox"/> AT&T Telecommunication            | <input type="checkbox"/> Berm Use                          |
| <input type="checkbox"/> Comcast Television (CATV)         | <input checked="" type="checkbox"/> Conversion to Easement |
| <input type="checkbox"/> Detroit Edison (DTE)              | <input type="checkbox"/> Dedication                        |
| <input checked="" type="checkbox"/> Fire Department        | <input type="checkbox"/> Encroachment                      |
| <input type="checkbox"/> Michcon (DTE)                     | <input type="checkbox"/> Temporary Closing                 |
| <input type="checkbox"/> Planning & Development Department | <input type="checkbox"/> Vacation                          |
| <input type="checkbox"/> Public Lighting Authority         |  |
| <input type="checkbox"/> Public Lighting Department        |  |
| <input type="checkbox"/> Police Department                 |  |
| <input type="checkbox"/> Recreation Department             |  |
| <input type="checkbox"/> Solid Waste Division, DPW         |  |
| <input type="checkbox"/> Street Design Bureau, DPW         |  |
| <input type="checkbox"/> Street Maintenance Division, DPW  |  |
| <input type="checkbox"/> Traffic Engineering Division, DPW |  |
| <input type="checkbox"/> Water and Sewerage Department     |  |
| <input type="checkbox"/> _____                             |  |

A petition drawing is attached. Property shown on the attached print is proposed to be changed as indicated. Kindly report (using the back of this sheet) the nature of your services, if any affected by the proposed change and the estimated costs of removing and rerouting such services (if necessary).

Please return one copy to City Engineering Division, DPW within two weeks of the submittal date. Retain one copy and print for you file.

Ron Brundidge, Director, Department of Public Works

By: Richard Doherty, CED DPW  
City Engineer



**"REVISED"**

**TO: City Engineering Division, DPW  
2 Woodward Ave., Suite 642  
Detroit, Michigan 48226-3462  
Survey Bureau: 313-224-3970**

**Petition: x307**

The proposed change in property (referred to on the other side of this sheet) would affect our services as follows:

- Not Involved
- Involved; but asking you to hold action on this petition until further notice.
- Involved; but no objections to the property change.
- Involved; but no objections to the property change...provided as easement of the full width of the public right-of-way (street, alley or other public place) is reserved.
- Involved; the nature of our services and the estimated costs of removing and/or rerouting such services are:

Fire  
\_\_\_\_\_  
(Utility or City Department)

Alvin Harris  
\_\_\_\_\_  
By

Chief  
\_\_\_\_\_  
Title

7-8-16  
\_\_\_\_\_  
Date

313-224-1311  
\_\_\_\_\_  
Area code - Telephone number

PETITION NO. 307  
 BASCO  
 23077 GREENFIELD AVE., SUITE 358  
 SOUTHFIELD, MICHIGAN 48075  
 C/O ROGER BASMAJIAN  
 PHONE NO. 248 569-6351

**"REVISED"**



**FORT ST. 100 FT. WD.**

**WASHINGTON BLVD.  
 80 FT. WD.**

**SHELBY ST. 60 FT. WD.**

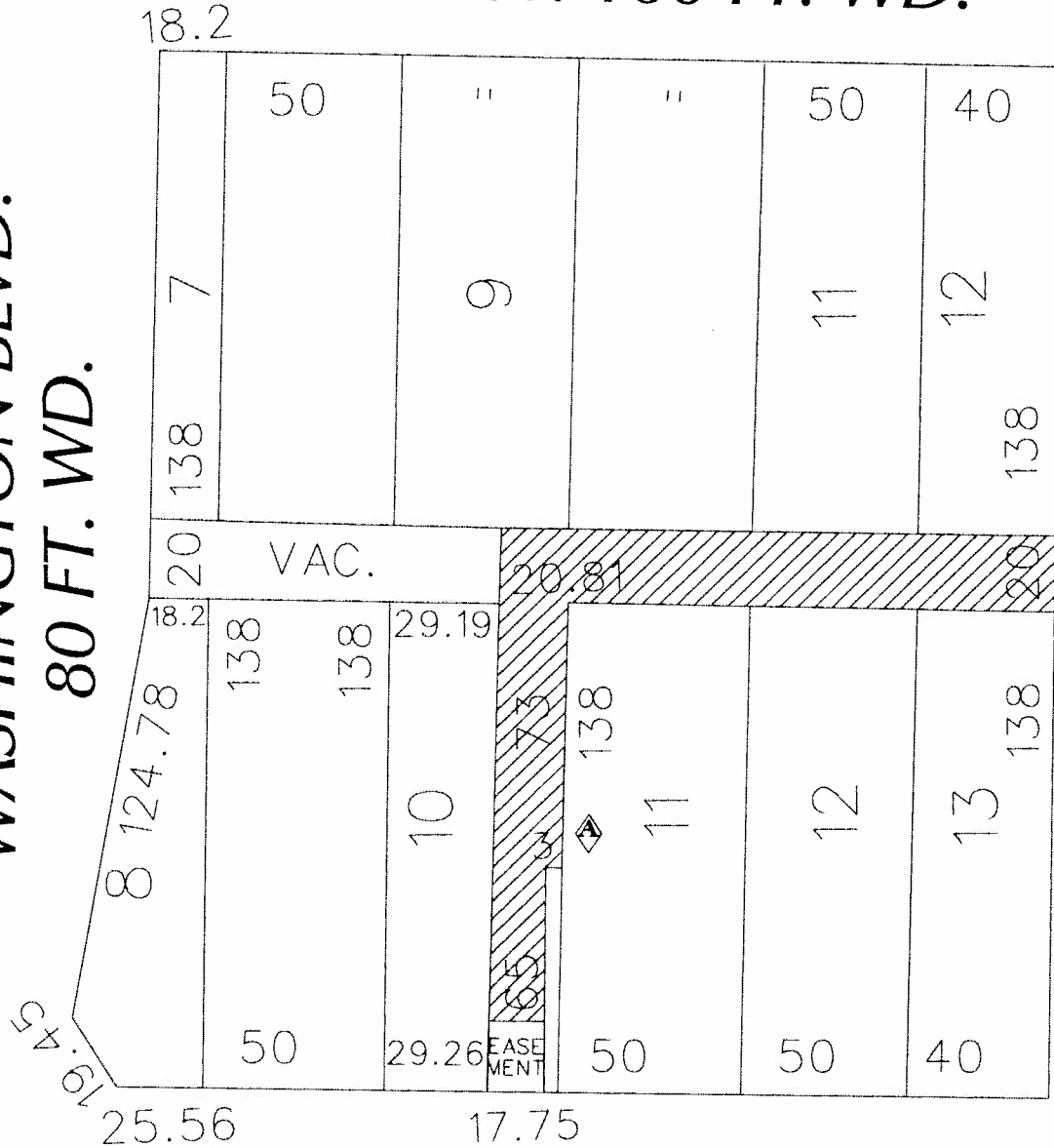

 - REQUESTED CONVERSION TO EASEMENT

(FOR OFFICE USE ONLY)

CARTO 28 E

<b>B</b>					
<b>A</b>	REVISED - CONTAINING CORRECTED DIMENSIONS FOR THE PROPOSED EASEMENT	WLW	KSM	KSM	2/29/16
<b>DESCRIPTION</b>		<b>DRWN</b>	<b>CHEK</b>	<b>APPO</b>	<b>DATE</b>
<b>REVISIONS</b>					
<b>DRAWN BY</b>	WLW	<b>CHECKED</b>			
<b>DATE</b>	02-16-16	<b>APPROVED</b>			

**REQUEST CONVERSION TO EASEMENT  
 THE EAST/WEST AND NORTH/SOUTH  
 PUBLIC ALLEY, VARIOUS WIDTHS  
 IN THE BLOCK BOUND BY  
 FORT, SHELBY, CONGRESS ST.  
 AND WASHINGTON BLVD.**

**CITY OF DETROIT  
 CITY ENGINEERING DEPARTMENT  
 SURVEY BUREAU**

**JOB NO. 01-01**

**DRWG. NO. X 307**