

TO: City Engineering Division, DPW
900 Cadillac Tower Building
65 Cadillac Square
Detroit, Michigan 48226-2873
Survey Bureau: 313-224-3970
Fax: 313-224-3471

Ref. No: 20167007
Petition No: 1184
CSR No:00-00000000

- () Involved; but asking you to hold action on this petition until further notice.
- () Involved; but no objections to the property change – provided an easement of the full width of the public right-of-way (street, alley or other public place) is reserved.
- () Involved; the nature of our services, and the estimated costs of removing and/or rerouting such services are:
- (x) Involved; have no objection to the request to convert to easement the North/South Public alley, 18 ft. wd. in the block bound by Lane, Elsemere , Avis and Woodmere Ave. as shown on drawing no. x1184.dgn, dated 07-05-2016, provided that 100% signatures of abutting property owners are secured.

Traffic Engineering Division - DPW
(Utility or City Department)

Ashok Patel Sunny Jacob for A.P
By

City Traffic Engineer
Title

July 07, 2016

313 224-1610
Area code-Telephone number

PETITION NO. 1184
 SEBASTIAN HERNANDEZ
 1681 - 83 ELSEMERE AVE.
 DETROIT, MICHIGAN 48209
 PHONE NO. 248 392-7644



WOODMERE AVE. 66 FT. WD.

LANE AVE. 50 FT. WD.

ELSEMERE AVE. 66 FT. WD.

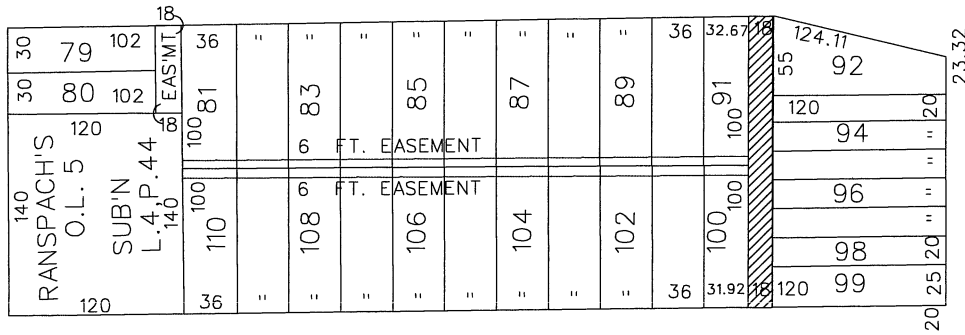

AVIS AVE. 50 FT. WD.



- REQUESTED CONVERSION TO EASEMENT

(FOR OFFICE USE ONLY)

CARTO 2 B

| | | | | | | |
|---------------|---|-------------|------|----------|--|---|
| B | | | | | REQUEST TO CONVERT TO EASEMENT THE NORTH/SOUTH PUBLIC ALLEY, 18 FT. WD. IN THE BLOCK BOUND BY LANE, ELSEMERE, AVIS AND WOODMERE AVE. | CITY OF DETROIT CITY ENGINEERING DEPARTMENT SURVEY BUREAU |
| | A | DESCRIPTION | DRWN | CHKD | | |
| REVISIONS | | | | | | JOB NO. 01-01 |
| DRAWN BY WLW | | | | CHECKED | | DRWG. NO. X 1184 |
| DATE 07-05-16 | | | | APPROVED | | |

D Received D
 P JUL 05 2016 P
 W Traf. Eng. Div. W