

TO: City Engineering Division, DPW
2 Woodward Ave., Suite 642
Detroit, MI 48226-3462
Survey Bureau: 313-224-3970

Ref. No. 201606027
Petition No. 1172

The proposed change in property (referred to above) would affect our services as follows:

- () Not Involved.
- () Involved; but asking you to hold action on this petition until further notice.
- () Involved; the nature of our services, and the estimated costs of removing and/or rerouting such services are:
- (X) Involved; have no objection to the requested encroachment into Woodward at 620-630 Woodward Ave. (with storefront Canopy and Café Seating) as shown on drawing no. x1172 dated 6/14/2016 provided that the following conditions are met with:
 - (1) A minimum 6 ft wide clear, unobstructed sidewalk shall be maintained for pedestrian traffic in front of the cafe seating area at all times.
 - (2) A minimum vertical underclearance of 63'10" (as mentioned on drawing) is maintained under the canopy.

Traffic Engineering Division - DPW
(Utility or City Department)

for Ashok Patel 
By

City Traffic Engineer
Title

June 20, 2016
Date

313 224-1610
Area code-Telephone number

MA/ma

201606027

PETITION NO. 1172
 GIFFELS WEBSTER
 28 W. ADAMS, SUITE 1200
 DETROIT, MICHIGAN 48226
 C/O DEIRDRE CLEIN
 PHONE NO. 313 962-4442

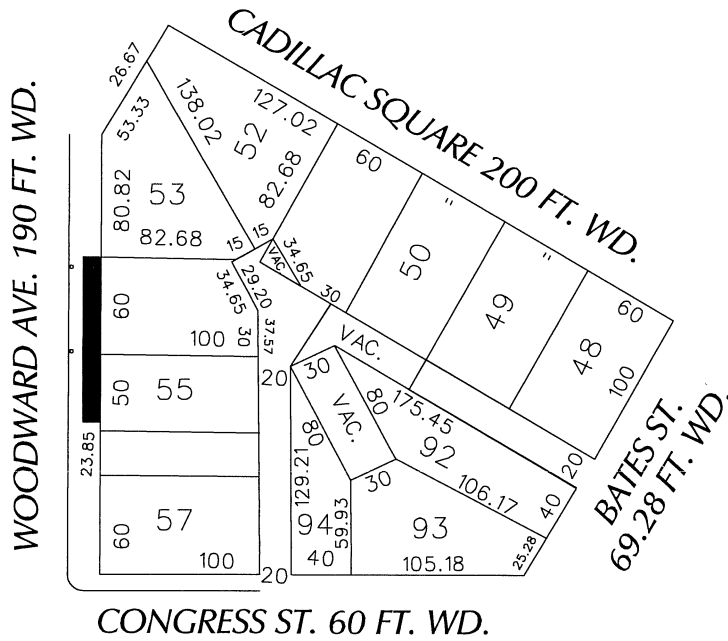
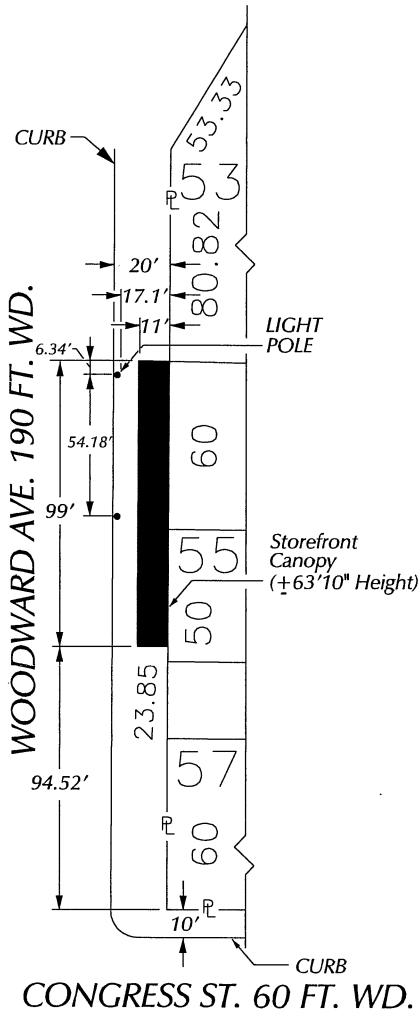

 - REQUEST ENCROACHMENT
 (With Storefront Canopy
 and Cafe' Seating)

(FOR OFFICE USE ONLY)

CARTO 28 F

B					
A					
	DESCRIPTION	DRWN	CHKD	APPD	DATE
	REVISIONS				
	DRAWN BY	CHECKED			
	DATE	APPROVED			
	06-14-16				

**REQUEST ENCROACHMENT
 INTO WOODWARD
 AT 620 - 630 WOODWARD AVE.
 (With Storefront Canopy
 and Cafe' Seating)**

CITY OF DETROIT CITY ENGINEERING DEPARTMENT SURVEY BUREAU	
JOB NO.	01-01
DRWG. NO.	X 1172

