

City of Detroit  
**City Engineering Division, Department of Public Works  
Survey Bureau**

**NOTICE OF PROPOSED CHANGE IN PROPERTY**

Date: 06/14/2016

Petition: x1171

- |                                                            |                                                 |
|------------------------------------------------------------|-------------------------------------------------|
| <input checked="" type="checkbox"/> AT&T Telecommunication | <input type="checkbox"/> Berm Use               |
| <input type="checkbox"/> Comcast Television (CATV)         | <input type="checkbox"/> Conversion to Easement |
| <input type="checkbox"/> Detroit Edison (DTE)              | <input type="checkbox"/> Dedication             |
| <input type="checkbox"/> Fire Department                   | <input type="checkbox"/> Encroachment           |
| <input type="checkbox"/> Great Lakes Water Authority       | <input type="checkbox"/> Temporary Closing      |
| <input type="checkbox"/> Michcon (DTE)                     | <input checked="" type="checkbox"/> Vacation    |
| <input type="checkbox"/> Planning & Development Department |                                                 |
| <input type="checkbox"/> Public Lighting Authority         |                                                 |
| <input type="checkbox"/> Public Lighting Department        |                                                 |
| <input type="checkbox"/> Police Department                 |                                                 |
| <input type="checkbox"/> Solid Waste Division, DPW         |                                                 |
| <input type="checkbox"/> Street Design Bureau, DPW         |                                                 |
| <input type="checkbox"/> Street Maintenance Division, DPW  |                                                 |
| <input type="checkbox"/> Traffic Engineering Division, DPW |                                                 |
| <input type="checkbox"/> Water and Sewerage Department     |                                                 |
| <input type="checkbox"/> _____                             |                                                 |

A petition drawing is attached. Property shown on the attached print is proposed to be changed as indicated. Kindly report (using the back of this sheet) the nature of your services, if any affected by the proposed change and the estimated costs of removing and rerouting such services (if necessary).

Please return one copy to City Engineering Division, DPW within two weeks of the submittal date. Retain one copy and print for you file.

Ron Brundidge, Director, Department of Public Works

By: Richard Doherty, CED DPW  
City Engineer

TO: City Engineering Division, DPW  
2 Woodward Ave., Suite 642  
Detroit, Michigan 48226-3462  
Survey Bureau: 313-224-3970

Petition: x1171

The proposed change in property (referred to on the other side of this sheet) would affect our services as follows:

- Not Involved
- Involved; but asking you to hold action on this petition until further notice.
- Involved; but no objections to the property change.
- Involved; but no objections to the property change...provided as easement of the full width of the public right-of-way (street, alley or other public place) is reserved.

Involved; the nature of our services and the estimated costs of removing and/or rerouting such services are: CONTACT CWO DEPT. @ (888) 901-2779  
AT&T HAS CONDUIT RUNS ALONG LAWTON + LONGFELLOW + MANHOLE @ CORNER OF LAWTON / LONGFELLOW. ENGINEER FOR THIS AREA IS JOE PALETTA 313-510-7734

AT&T

(Utility or City Department)

JOSEPH PALETTA

By

DESIGN ENGINEER

Title

6-14-16

Date

(313) 510 - 7734

Area code - Telephone number

PETITION NO. 1171  
 ARCHDIOCESE OF DETROIT  
 12 STATE ST.  
 DETROIT, MICHIGAN 48226  
 C/O MIKE MCINERNEY  
 PHONE NO. 313 596-7161



**WEST CHICAGO AVE. 194 FT. WD.**

**GENESSEE AVE. 60 FT. WD.**

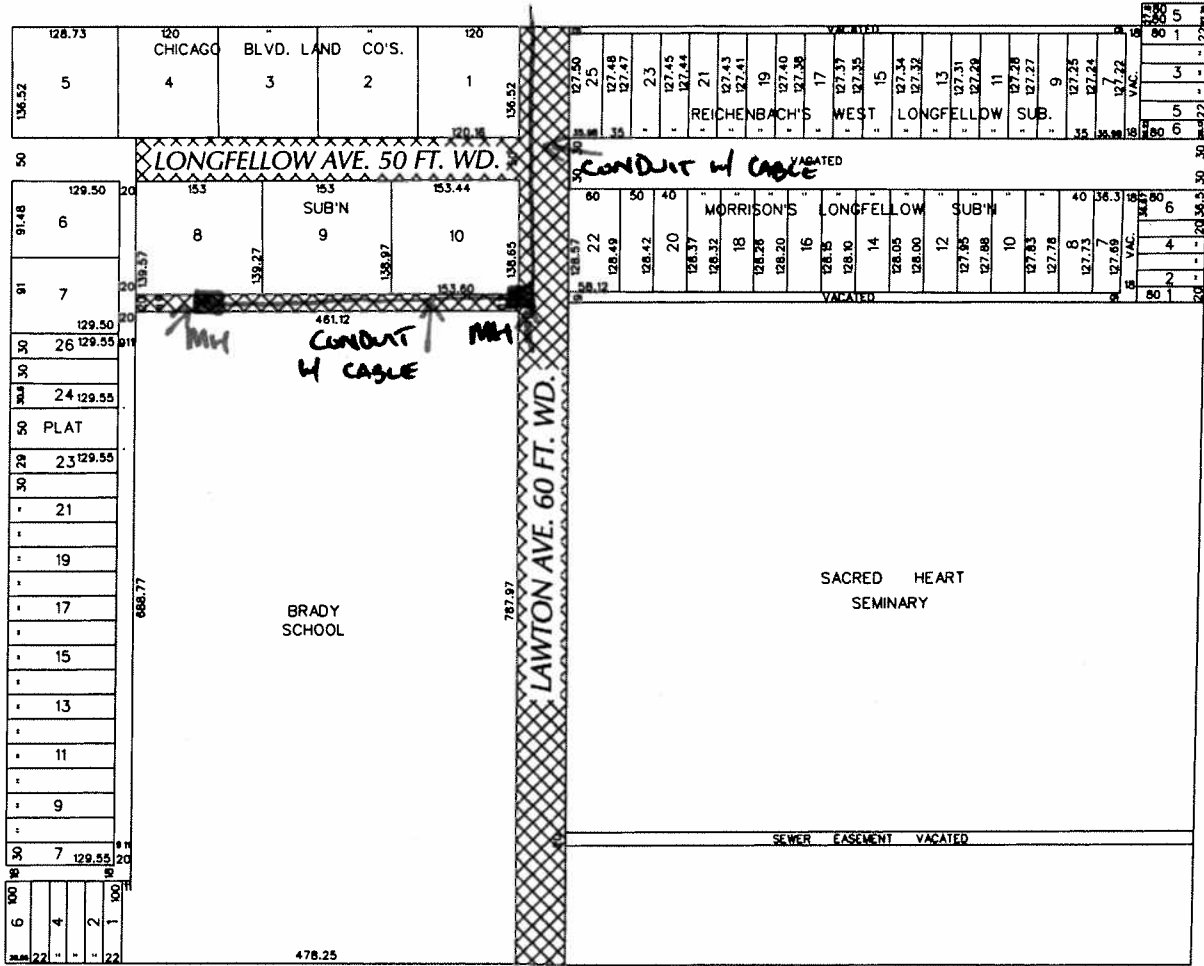

**LINWOOD AVE. 86 FT. WD.**

**JOY RD. 66 FT. WD.**

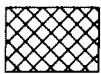

- OUTRIGHT VACATION

(FOR OFFICE USE ONLY)

CARTO 22 B

REQUEST TO OUTRIGHT VACATE  
 A PORTION OF LONGFELLOW AND LAWTON AVE.  
 60 FT. WD. AND THE EAST/WEST  
 PUBLIC ALLEY 20 FT. WD.  
 IN THE AREA BOUND BY  
 GENESSEE, W. CHICAGO, LINWOOD AVE.  
 AND JOY RD.

**CITY OF DETROIT**  
 CITY ENGINEERING DEPARTMENT  
 SURVEY BUREAU  
 JOB NO. 01-01  
 DRWG. NO. X 1171

<b>B</b>					
<b>A</b>					
DESCRIPTION	DRAWN	CHECKED	APPROVED	DATE	
REVISIONS					
DRAWN BY	WLW	CHECKED			
DATE	06-14-16	APPROVED			