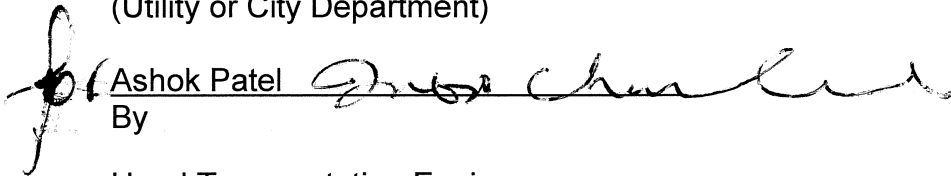

TO: City Engineering Division, DPW
900 Cadillac Tower Building
65 Cadillac Square
Detroit, Michigan 48226-2873
Survey Bureau: 313-224-3970
Fax: 313-224-3471

Ref. No: 20160610
Petition No: 1165
CSR No:00-00000000

- () Involved; but asking you to hold action on this petition until further notice.
- () Involved; but no objections to the property change – provided an easement of the full width of the public right-of-way (street, alley or other public place) is reserved.
- () Involved; the nature of our services, and the estimated costs of removing and/or rerouting such services are:
- (x) Involved; have no objection to the request to convert to easement the East/West Public alley, 20 ft. wd. in the block bound by Annabelle, Toronto, Beatrice Ave. and Schaefer Hwy. as shown on drawing no. x1165.dgn, dated 06-03-2016, provided that 100% signatures of abutting property owners are secured.

Traffic Engineering Division - DPW
(Utility or City Department)

 Ashok Patel
By

Head Transportation Engineer
Title

June 20, 2016

313 224-1610
Area code-Telephone number

Service Status Report

Street A Street B Street C Device Type

Last Name First Name Caller Midin Caller Ph Sector

Address Street Caller City State Call Zip

Activity Log Date Ref No Org Ref CSR

Disp Answer Date Complete Date Call Taker Org

Date Assigned Assigned To No Letter

No Report No Workord File Name Sys Date

Assign Sect Letter Loc Name Mi

EASEMENT

Subject

Action Taken

201606010

City of Detroit
City Engineering Division, Department of Public Works
Survey Bureau

NOTICE OF PROPOSED CHANGE IN PROPERTY

Date: _____ 06/03/2016

Petition: _____ x1165

- AT&T Telecommunication
- Comcast Television (CATV)
- Detroit Edison (DTE)
- Fire Department
- Michcon (DTE)
- Planning & Development Department
- Public Lighting Authority
- Public Lighting Department
- Police Department
- Recreation Department
- Solid Waste Division, DPW
- Street Design Bureau, DPW
-
-
- Street Maintenance Division, DPW
- Traffic Engineering Division, DPW
- Water and Sewerage Department
- _____

- Berm Use
- Conversion to Easement
- Dedication
- Encroachment
- Temporary Closing
- Vacation

A petition drawing is attached. Property shown on the attached print is proposed to be changed as indicated. Kindly report (using the back of this sheet) the nature of your services, if any affected by the proposed change and the estimated costs of removing and rerouting such services (if necessary).

Please return one copy to City Engineering Division, DPW within two weeks of the submittal date. Retain one copy and print for you file.

Ron Brundidge, Director, Department of Public Works

By: Richard Doherty, CED DPW
City Engineer

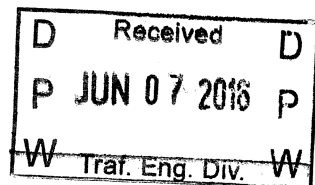

PETITION NO. 1165
 MIKE FISHER
 9890 CLIPPERT AVE.
 TAYLOR, MICHIGAN 48180
 PHONE NO. 313 742-7972

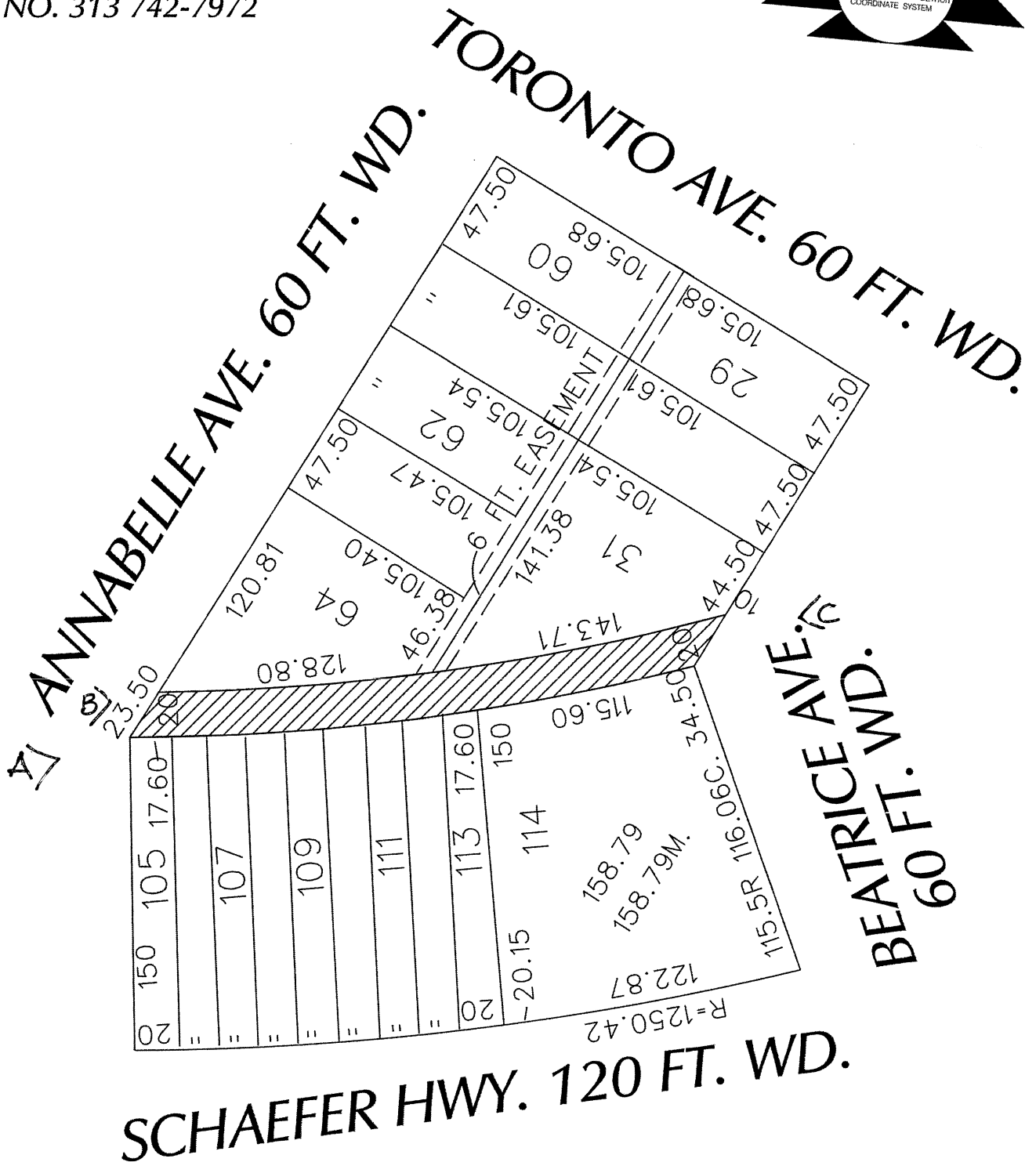

 - REQUESTED CONVERSION TO EASEMENT

(FOR OFFICE USE ONLY)

CARTO 72 D

B					
A					
DESCRIPTION	DRWN	CHKD	APPD	DATE	
REVISIONS					
DRAWN BY	WLW	CHECKED			
DATE	06-03-16	APPROVED			

REQUEST TO CONVERT TO EASEMENT
 THE EAST/WEST PUBLIC ALLEY, 20 FT. WD.
 IN THE BLOCK BOUND BY
 ANNABELLE, TORONTO, BEATRICE AVE.
 AND SCHAEFER HWY.

CITY OF DETROIT	
CITY ENGINEERING DEPARTMENT	
SURVEY BUREAU	
JOB NO.	01-01
DRWG. NO.	X 1165