

City of Detroit  
**City Engineering Division, Department of Public Works**  
**Survey Bureau**

4th Notice 9/8/16  
3rd Notice 8/9/16  
2nd Notice 7/6/16

**NOTICE OF PROPOSED CHANGE IN PROPERTY**

Date: 06/03/2016

Petition: x1165

- |   |  |
|---|--|
| <input type="checkbox"/> AT&T Telecommunication               | <input type="checkbox"/> Berm Use                          |
| <input type="checkbox"/> Comcast Television (CATV)            | <input checked="" type="checkbox"/> Conversion to Easement |
| <input type="checkbox"/> Detroit Edison (DTE)                 | <input type="checkbox"/> Dedication                        |
| <input type="checkbox"/> Fire Department                      | <input type="checkbox"/> Encroachment                      |
| <input type="checkbox"/> Michcon (DTE)                        | <input type="checkbox"/> Temporary Closing                 |
| <input type="checkbox"/> Planning & Development Department    | <input type="checkbox"/> Vacation                          |
| <input checked="" type="checkbox"/> Public Lighting Authority |  |
| <input type="checkbox"/> Public Lighting Department           |  |
| <input type="checkbox"/> Police Department                    |  |
| <input type="checkbox"/> Recreation Department                |  |
| <input type="checkbox"/> Solid Waste Division, DPW            |  |
| <input type="checkbox"/> Street Design Bureau, DPW            |  |
| <input type="checkbox"/> Street Maintenance Division, DPW     |  |
| <input type="checkbox"/> Traffic Engineering Division, DPW    |  |
| <input type="checkbox"/> Water and Sewerage Department        |  |
| <input type="checkbox"/> _____                                |  |

A petition drawing is attached. Property shown on the attached print is proposed to be changed as indicated. Kindly report (using the back of this sheet) the nature of your services, if any affected by the proposed change and the estimated costs of removing and rerouting such services (if necessary).

Please return one copy to City Engineering Division, DPW within two weeks of the submittal date. Retain one copy and print for you file.

Ron Brundidge, Director, Department of Public Works

By: Richard Doherty, CED DPW  
City Engineer

**TO: City Engineering Division, DPW  
2 Woodward Ave., Suite 642  
Detroit, Michigan 48226-3462  
Survey Bureau: 313-224-3970**

**Petition: x1165**

The proposed change in property (referred to on the other side of this sheet) would affect our services as follows:

- Not Involved
- Involved; but asking you to hold action on this petition until further notice.
- Involved; but no objections to the property change.
- Involved; but no objections to the property change...provided as easement of the full width of the public right-of-way (street, alley or other public place) is reserved.
- Involved; the nature of our services and the estimated costs of removing and/or rerouting such services are:

Public Lighting Authority  
(Utility or City Department)

Mukesh Patel

By

SVP of Engineering

Title

9/20/16

Date

313-324-8291

Area code – Telephone number

PETITION NO. 1165  
 MIKE FISHER  
 9890 CLIPPERT AVE.  
 TAYLOR, MICHIGAN 48180  
 PHONE NO. 313 742-7972

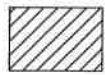
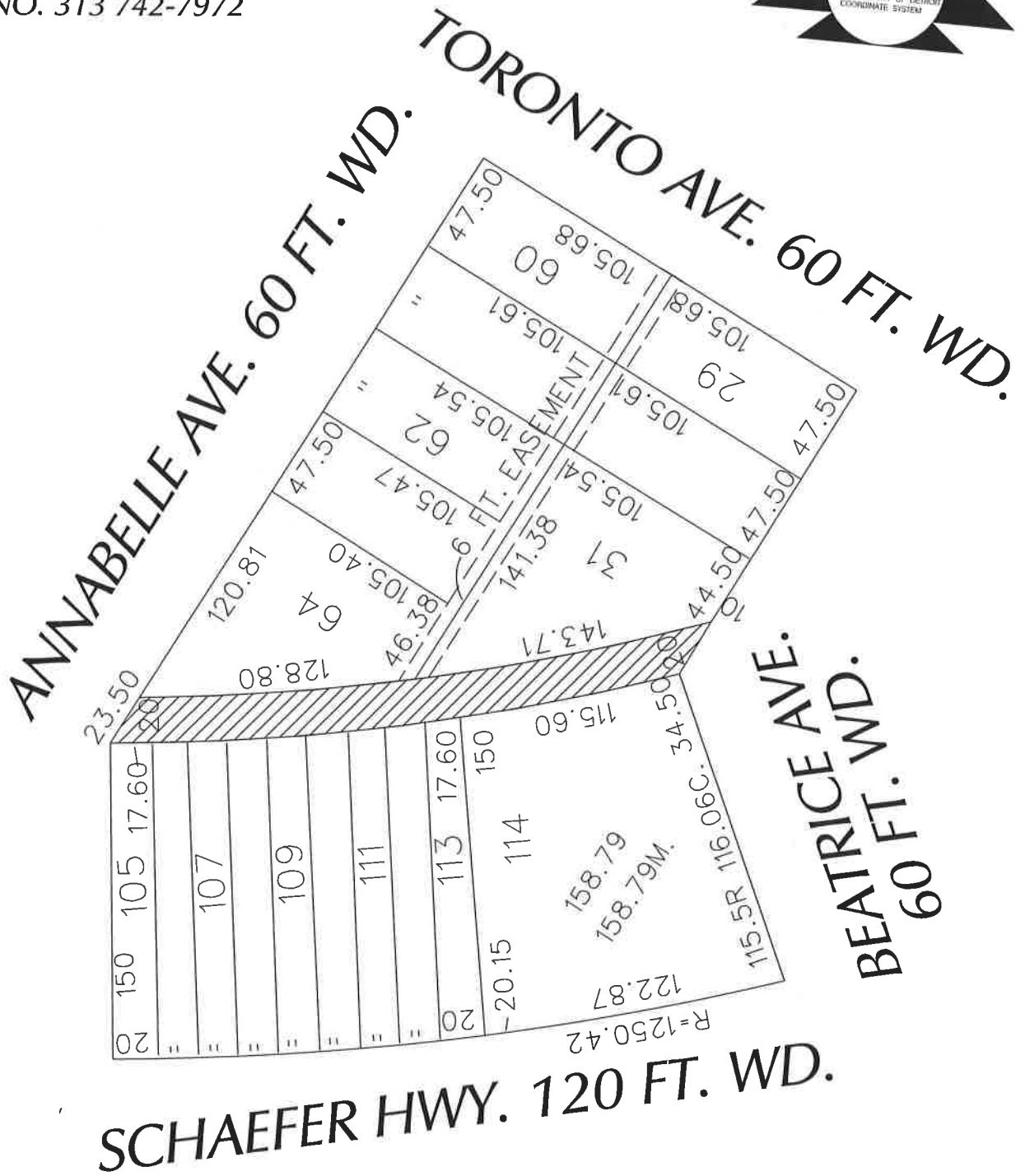

- REQUESTED CONVERSION TO EASEMENT

(FOR OFFICE USE ONLY)

CARTO 72 D

B					
A					
DESCRIPTION	DRWN	CHKD	APPD	DATE	
REVISIONS					
DRAWN BY	WLW	CHECKED			
DATE	06-03-16	APPROVED			

REQUEST TO CONVERT TO EASEMENT  
 THE EAST/WEST PUBLIC ALLEY, 20 FT. WD.  
 IN THE BLOCK BOUND BY  
 ANNABELLE, TORONTO, BEATRICE AVE.  
 AND SCHAEFER HWY.

CITY OF DETROIT CITY ENGINEERING DEPARTMENT SURVEY BUREAU	
JOB NO.	01-01
DRWG. NO.	X 1165

