



City of Detroit  
Inter-Departmental Communication

---

**TO:** Richard Doherty, City Engineer  
City Engineering/Department of Public Works

**FROM:** Debra Singleton, Engineer  
Detroit Water and Sewerage Department

**DATE:** June 30, 2016

**RE:** Petition No. 1133  
Request to Outright Vacate the Portion of East/West Alley in the Block Bound by Plum, Eighth, Elizabeth, and Trumbull

---

We have reviewed the above Petition received by this office on April 26, 2016. With regard to DWSD's interests, our comment is as follows:

- Our records show no sewers or water mains in the area of the outright vacation. DWSD has no objections to the petition.

If you have any questions, please call me at (313) 267-8309 or Mohamed Boudali at (313) 964-9236.

Sincerely,

Debra Singleton  
Engineer  
Claims and Permits

DS/gl  
Attachments

CC: Mohamad Farhat, CSF

City of Detroit  
**City Engineering Division, Department of Public Works  
Survey Bureau**

**NOTICE OF PROPOSED CHANGE IN PROPERTY**

Date: 05/18/2016

Petition: x1133

- |  |   |
|--|---|
| <input type="checkbox"/> AT&T Telecommunication            |   |
| <input type="checkbox"/> Comcast Television (CATV)         | <input type="checkbox"/> Berm Use               |
| <input type="checkbox"/> Detroit Edison (DTE)              |   |
| <input type="checkbox"/> Fire Department                   | <input type="checkbox"/> Conversion to Easement |
| <input type="checkbox"/> Michcon (DTE)                     |   |
| <input type="checkbox"/> Planning & Development Department | <input type="checkbox"/> Dedication             |
| <input type="checkbox"/> Public Lighting Authority         |   |
| <input type="checkbox"/> Public Lighting Department        | <input type="checkbox"/> Encroachment           |
| <input type="checkbox"/> Police Department                 |   |
| <input type="checkbox"/> Recreation Department             | <input type="checkbox"/> Temporary Closing      |
| <input type="checkbox"/> Solid Waste Division, DPW         |   |
| <input type="checkbox"/> Street Design Bureau, DPW         | <input checked="" type="checkbox"/> Vacation    |
| <input type="checkbox"/> Street Maintenance Division, DPW  |   |
| <input type="checkbox"/> Traffic Engineering Division, DPW |   |
| <input type="checkbox"/> Water and Sewerage Department     |   |
| <input type="checkbox"/> _____                             |   |

A petition drawing is attached. Property shown on the attached print is proposed to be changed as indicated. Kindly report (using the back of this sheet) the nature of your services, if any affected by the proposed change and the estimated costs of removing and rerouting such services (if necessary).

Please return one copy to City Engineering Division, DPW within two weeks of the submittal date. Retain one copy and print for you file.

Ron Brundidge, Director, Department of Public Works

By: Richard Doherty, CED DPW  
City Engineer

**TO: City Engineering Division, DPW  
2 Woodward Ave., Suite 642  
Detroit, Michigan 48226-3462  
Survey Bureau: 313-224-3970**

**Petition: x1133**

The proposed change in property (referred to on the other side of this sheet) would affect our services as follows:

- Not Involved
  
- Involved; but asking you to hold action on this petition until further notice.
  
- Involved; but no objections to the property change.
  
- Involved; but no objections to the property change...provided as easement of the full width of the public right-of-way (street, alley or other public place) is reserved.
  
- Involved; the nature of our services and the estimated costs of removing and/or rerouting such services are:

\_\_\_\_\_  
(Utility or City Department)

\_\_\_\_\_  
By

\_\_\_\_\_  
Title

\_\_\_\_\_  
Date

\_\_\_\_\_  
Area code – Telephone number

PETITION NO. 1133  
 GIFFELS WEBSTER  
 28 W. ADAMS, SUITE 1200  
 DETROIT, MICHIGAN 48226  
 C/O DEIRDRE CLEIN  
 PHONE NO. 313 962-4442



**PLUM ST. 50 FT. WD.**

**TRUMBULL AVE. 100 FT. WD.**

**8TH ST. 50 FT. WD.**

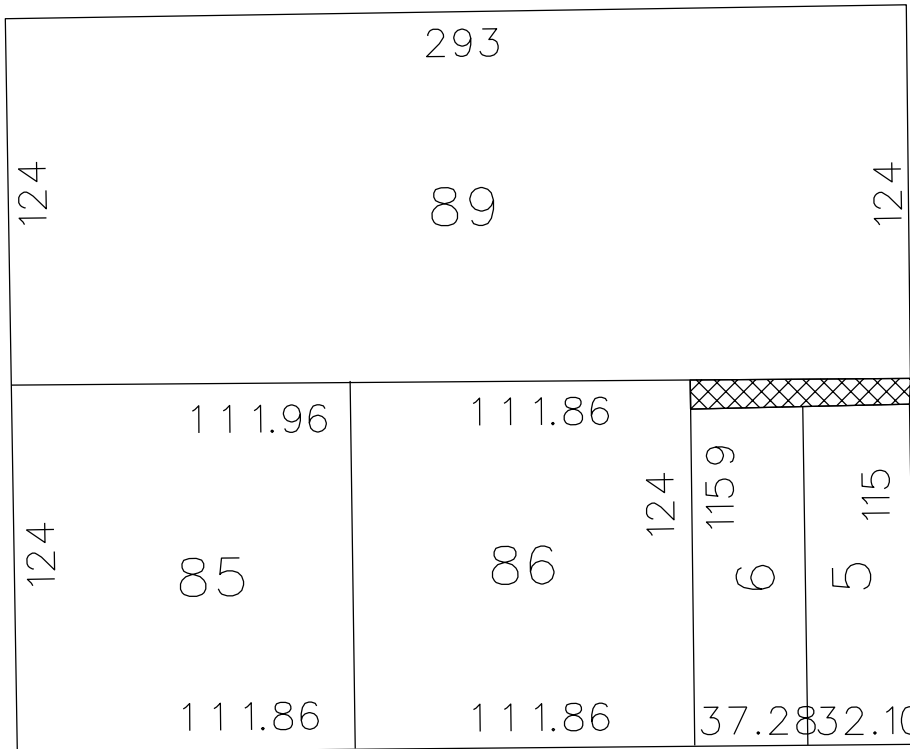

**ELIZABETH ST. 50 FT. WD.**



- OUTRIGHT VACATION

(FOR OFFICE USE ONLY)

CARTO 29 D

B					REQUEST TO OUTRIGHT VACATE THE EAST/WEST PUBLIC ALLEY, 9 FT. WD. IN THE BLOCK BOUND BY PLUM, 8TH, ELIZABETH ST. AND TRUMBULL AVE.	CITY OF DETROIT CITY ENGINEERING DEPARTMENT		
	A					SURVEY BUREAU		
DESCRIPTION		DRWN	CHKD	APPD	DATE	JOB NO.	01-01	
DRAWN BY		REVISIONS					DRWG. NO.	X 1133
DATE		CHECKED		APPROVED				
05-18-16								



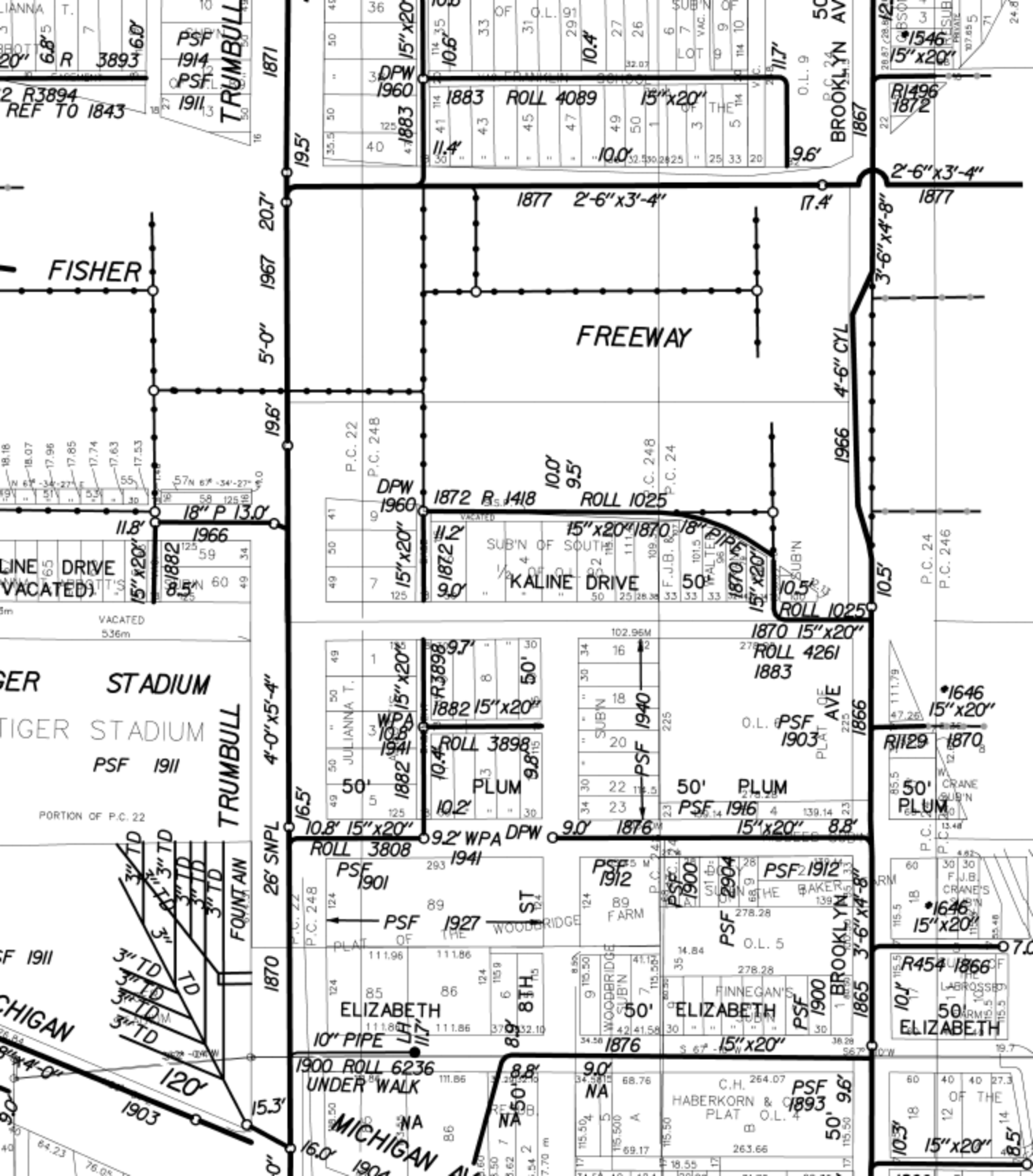

PSF 1914  
PSF 1911  
TRUMBULL

2 R3894  
REF TO 1843

1883 ROLL 4089  
15" x 20"  
11.4' 10.6' 10.4' 10.0'

1872 B.S. 1418 ROLL 1025  
15" x 20" 1870 18" PIPE  
KALINE DRIVE  
11.2' 9.0' 10.0' 9.5'

1882 15" x 20"  
1882 15" x 20"  
ROLL 3898  
PLUM  
10.4' 9.8' 10.2'

1870 15" x 20"  
ROLL 4261  
1883  
50' PLUM  
PSF 1916  
15" x 20"  
8.8'

PSF 1901  
PSF 1907  
PSF 1904  
ELIZABETH  
10" PIPE  
111.86 111.86 111.86

PSF 1912  
PSF 1900  
PSF 2904  
PSF 1912  
PSF 1900  
ELIZABETH  
15" x 20"  
1876

C.H. NA  
HABERKORN & CO.  
PLAT B  
PSF 1893  
50' 9.6'

R454-1866  
LABROSSE  
50' ELIZABETH  
15" x 20"

15" x 20"  
8.5'

LINE DRIVE  
VACATED

GER STADIUM  
TIGER STADIUM  
PSF 1911

TRUMBULL  
FOUNTAIN

MICHIGAN

MICHIGAN

BROOKLYN AVE  
1867  
1866  
1865

R1496  
1872  
2'-6" x 3'-4"  
1877  
3'-6" x 4'-8"  
4'-6" CYL

\*1646  
15" x 20"

\*1646  
15" x 20"

07.0

OF THE