

TO: City Engineering Division, DPW  
2 Woodward Ave., Suite 642  
Detroit, MI 48226-3462  
Survey Bureau: 313-224-3970

Ref. No. 201605016  
Petition No. 1129

The proposed change in property (referred to above) would affect our services as follows:

- ( ) Not Involved.
- ( ) Involved; but asking you to hold action on this petition until further notice.
- ( ) Involved; the nature of our services, and the estimated costs of removing and/or rerouting such services are:
- (X) Involved; have no objection to the request to convert to easement Brace Ave. 60 ft wide and the north/south public alley, 20 ft wide in the area bound by Faust, Fitzpatrick, Plymouth Ave. and Chesapeake & RR as shown on drawing no. x1129 dated 5/17/2016 provided that 100% signatures of abutting property owners are secured.

Traffic Engineering Division - DPW  
(Utility or City Department)

*for* Ashok Patel  
By

*Amrith Chandra*

City Traffic Engineer  
Title

July 6, 2016  
Date

313 224-1610  
Area code-Telephone number

MA/ma

PETITION NO. 1129  
 BODYWERK INC.  
 18700 FITZPATRICK AVE.  
 DETROIT, MICHIGAN 48228  
 C/O CHRISTOPHER KRUSUSKY  
 PHONE NO. 313 493-8877



PLYMOUTH AVE. 86 FT. WD.

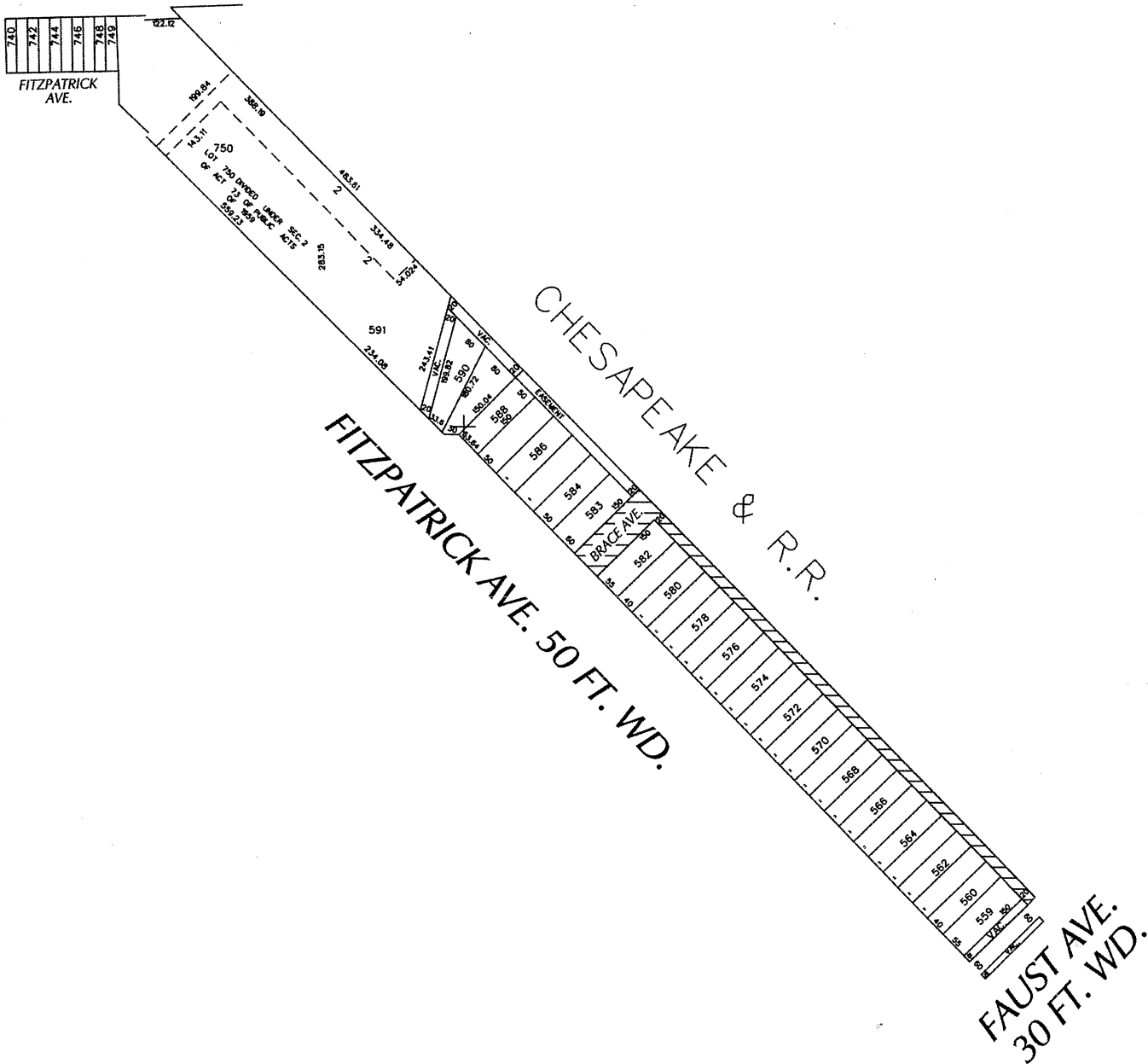

 - REQUESTED CONVERSION TO EASEMENT

(FOR OFFICE USE ONLY)

CARTO 100 C

<b>B</b>					
<b>A</b>					
<b>DESCRIPTION</b>		<b>DRWN</b>	<b>CHKD</b>	<b>APPD</b>	<b>DATE</b>
<b>REVISIONS</b>					
<b>DRAWN BY</b>	WLW	<b>CHECKED</b>			
<b>DATE</b>	05-17-16	<b>APPROVED</b>			

REQUEST TO CONVERT TO EASEMENT  
 BRACE AVE. 60 FT. WD. AND THE  
 NORTH/SOUTH PUBLIC ALLEY, 20 FT. WD.  
 IN THE AREA BOUND BY  
 FAUST, FITZPATRICK, PLYMOUTH AVE.  
 AND CHESAPEAKE & R.R.

<b>CITY OF DETROIT</b>	
CITY ENGINEERING DEPARTMENT	
SURVEY BUREAU	
<b>JOB NO.</b>	01-01
<b>DRWG. NO.</b>	X 1129