

**TO: City Engineering Division, DPW  
2 Woodward Ave., Suite 642  
Detroit, Michigan 48226-3462  
Survey Bureau: 313-224-3970**

**Petition: x1129**

The proposed change in property (referred to on the other side of this sheet) would affect our services as follows:

- Not Involved**  
Alley extension of Brace Ave. Requesting conversion to easement to prevent dumping and potential for crime. Does not interfere with CSX rail line. Utilities will be maintained, becomes private property.
- Involved; but asking you to hold action on this petition until further notice.**
- Involved; but no objections to the property change.**
- Involved; but no objections to the property change...provided as easement of the full width of the public right-of-way (street, alley or other public place) is reserved.**
- Involved; the nature of our services and the estimated costs of removing and/or rerouting such services are:**

Planning & Development Department  
(Utility or City Department)

  
By

Greg Moots-Lead Planner-Office of Zoning Innovation  
Title

6-24-16  
Date

313-224-1358  
Area code – Telephone number

**City of Detroit**  
**City Engineering Division, Department of Public Works**  
**Survey Bureau**

**NOTICE OF PROPOSED CHANGE IN PROPERTY**

Date: 05/17/2016

Petition: x1129

- |   |  |
|---|--|
| <input type="checkbox"/> AT&T Telecommunication                       | <input type="checkbox"/> Berm Use                          |
| <input type="checkbox"/> Comcast Television (CATV)                    | <input checked="" type="checkbox"/> Conversion to Easement |
| <input type="checkbox"/> Detroit Edison (DTE)                         | <input type="checkbox"/> Dedication                        |
| <input type="checkbox"/> Fire Department                              | <input type="checkbox"/> Encroachment                      |
| <input type="checkbox"/> Michcon (DTE)                                | <input type="checkbox"/> Temporary Closing                 |
| <input checked="" type="checkbox"/> Planning & Development Department | <input type="checkbox"/> Vacation                          |
| <input type="checkbox"/> Public Lighting Authority                    |  |
| <input type="checkbox"/> Public Lighting Department                   |  |
| <input type="checkbox"/> Police Department                            |  |
| <input type="checkbox"/> Recreation Department                        |  |
| <input type="checkbox"/> Solid Waste Division, DPW                    |  |
| <input type="checkbox"/> Street Design Bureau, DPW                    |  |
| <input type="checkbox"/> Street Maintenance Division, DPW             |  |
| <input type="checkbox"/> Traffic Engineering Division, DPW            |  |
| <input type="checkbox"/> Water and Sewerage Department                |  |
| <input type="checkbox"/> _____  |  |

A petition drawing is attached. Property shown on the attached print is proposed to be changed as indicated. Kindly report (using the back of this sheet) the nature of your services, if any affected by the proposed change and the estimated costs of removing and rerouting such services (if necessary).

Please return one copy to City Engineering Division, DPW within two weeks of the submittal date. Retain one copy and print for you file.

Ron Brundidge, Director, Department of Public Works

By: Richard Doherty, CED DPW  
City Engineer

PETITION NO. 1129  
 BODYWERK INC.  
 18700 FITZPATRICK AVE.  
 DETROIT, MICHIGAN 48228  
 C/O CHRISTOPHER KRUSUSKY  
 PHONE NO. 313 493-8877



PLYMOUTH AVE. 86 FT. WD.

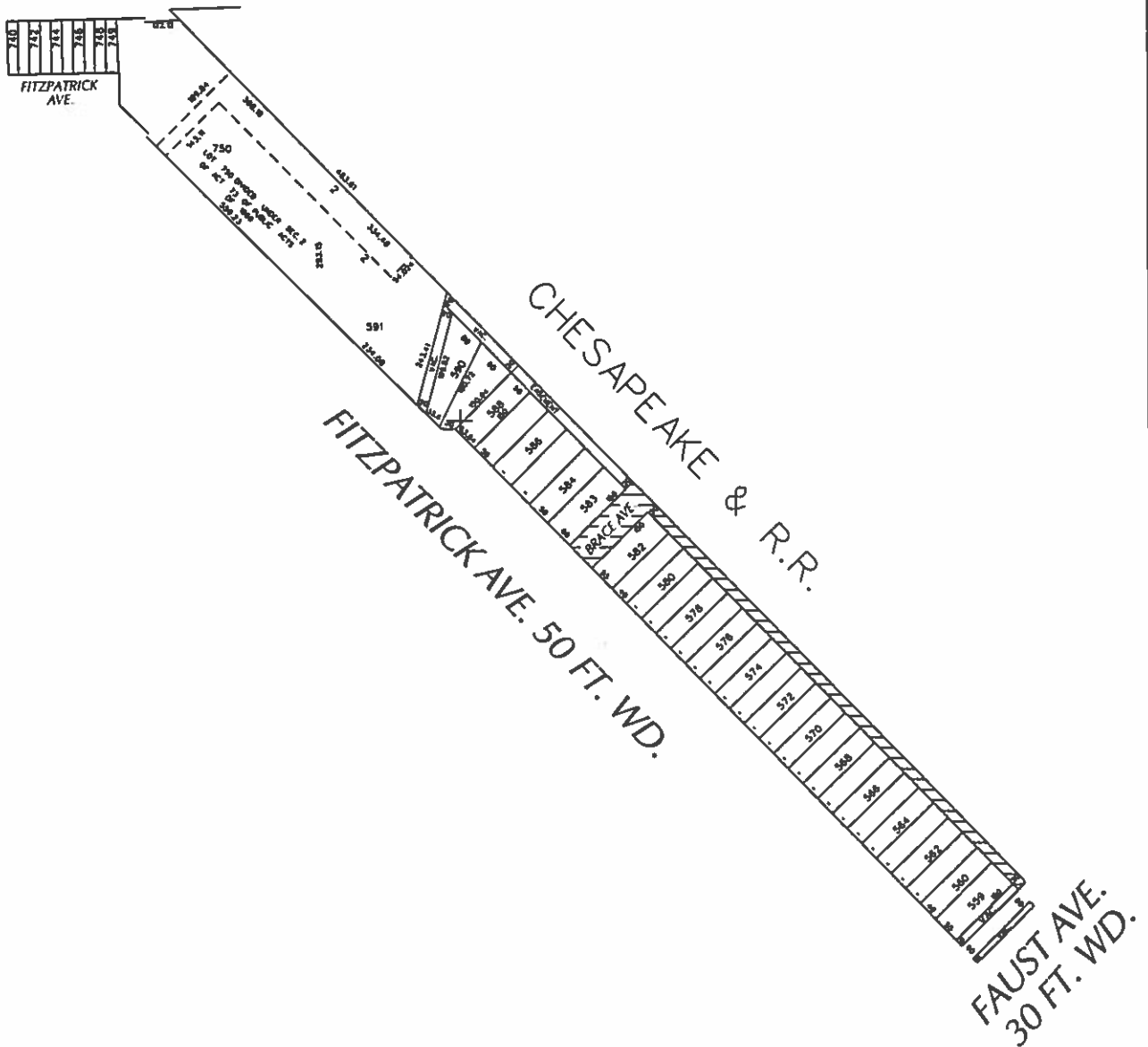

 - REQUESTED CONVERSION TO EASEMENT

(FOR OFFICE USE ONLY)

CARTO 100 C

B					
A					
DESCRIPTION		DRWN	CHEK	APPD	DATE
DRAWN BY		REVISIONS			
DATE		CHECKED			
		APPROVED			

REQUEST TO CONVERT TO EASEMENT  
 BRACE AVE. 60 FT. WD. AND THE  
 NORTH/SOUTH PUBLIC ALLEY, 20 FT. WD.  
 IN THE AREA BOUND BY  
 FAUST, FITZPATRICK, PLYMOUTH AVE.  
 AND CHESAPEAKE & R.R.

CITY OF DETROIT CITY ENGINEERING DEPARTMENT SURVEY BUREAU	
JOB NO.	01-01
DRWG. NO.	X 1129



called 5/20/16 105 pm left message

rec'd 5/17/16

City of Detroit  
City Engineering Division, Department of Public Works  
Survey Bureau

NOTICE OF PROPOSED CHANGE IN PROPERTY

Date: 05/17/2016

Petition: x1129

- |  |  |
|--|--|
| <input type="checkbox"/> AT&T Telecommunication            | <input type="checkbox"/> Berm Use                          |
| <input type="checkbox"/> Comcast Television (CATV)         | <input checked="" type="checkbox"/> Conversion to Easement |
| <input type="checkbox"/> Detroit Edison (DTE)              | <input type="checkbox"/> Dedication                        |
| <input type="checkbox"/> Fire Department                   | <input type="checkbox"/> Encroachment                      |
| <input type="checkbox"/> Michcon (DTE)                     | <input type="checkbox"/> Temporary Closing                 |
| <input type="checkbox"/> Planning & Development Department | <input type="checkbox"/> Vacation                          |
| <input type="checkbox"/> Public Lighting Authority         |  |
| <input type="checkbox"/> Public Lighting Department        |  |
| <input type="checkbox"/> Police Department                 |  |
| <input type="checkbox"/> Recreation Department             |  |
| <input type="checkbox"/> Solid Waste Division, DPW         |  |
| <input type="checkbox"/> Street Design Bureau, DPW         |  |
| <input type="checkbox"/> Street Maintenance Division, DPW  |  |
| <input type="checkbox"/> Traffic Engineering Division, DPW |  |
| <input type="checkbox"/> Water and Sewerage Department     |  |
| <input type="checkbox"/> _____                             |  |

A petition drawing is attached. Property shown on the attached print is proposed to be changed as indicated. Kindly report (using the back of this sheet) the nature of your services, if any affected by the proposed change and the estimated costs of removing and rerouting such services (if necessary).

Please return one copy to City Engineering Division, DPW within two weeks of the submittal date. Retain one copy and print for you file.

Ron Brundidge, Director, Department of Public Works

By: Richard Doherty, CED DPW  
City Engineer

**TO: City Engineering Division, DPW  
2 Woodward Ave., Suite 642  
Detroit, Michigan 48226-3462  
Survey Bureau: 313-224-3970**

**Petition: x1129**

The proposed change in property (referred to on the other side of this sheet) would affect our services as follows:

- Not Involved
  
- Involved; but asking you to hold action on this petition until further notice.
  
- Involved; but no objections to the property change.
  
- Involved; but no objections to the property change...provided as easement of the full width of the public right-of-way (street, alley or other public place) is reserved.
  
- Involved; the nature of our services and the estimated costs of removing and/or rerouting such services are:

\_\_\_\_\_  
(Utility or City Department)

\_\_\_\_\_  
By

\_\_\_\_\_  
Title

\_\_\_\_\_  
Date

\_\_\_\_\_  
Area code – Telephone number

PETITION NO. 1129  
 BODYWERK INC.  
 18700 FITZPATRICK AVE.  
 DETROIT, MICHIGAN 48228  
 C/O CHRISTOPHER KRUSUSKY  
 PHONE NO. 313 493-8877



PLYMOUTH AVE. 86 FT. WD.

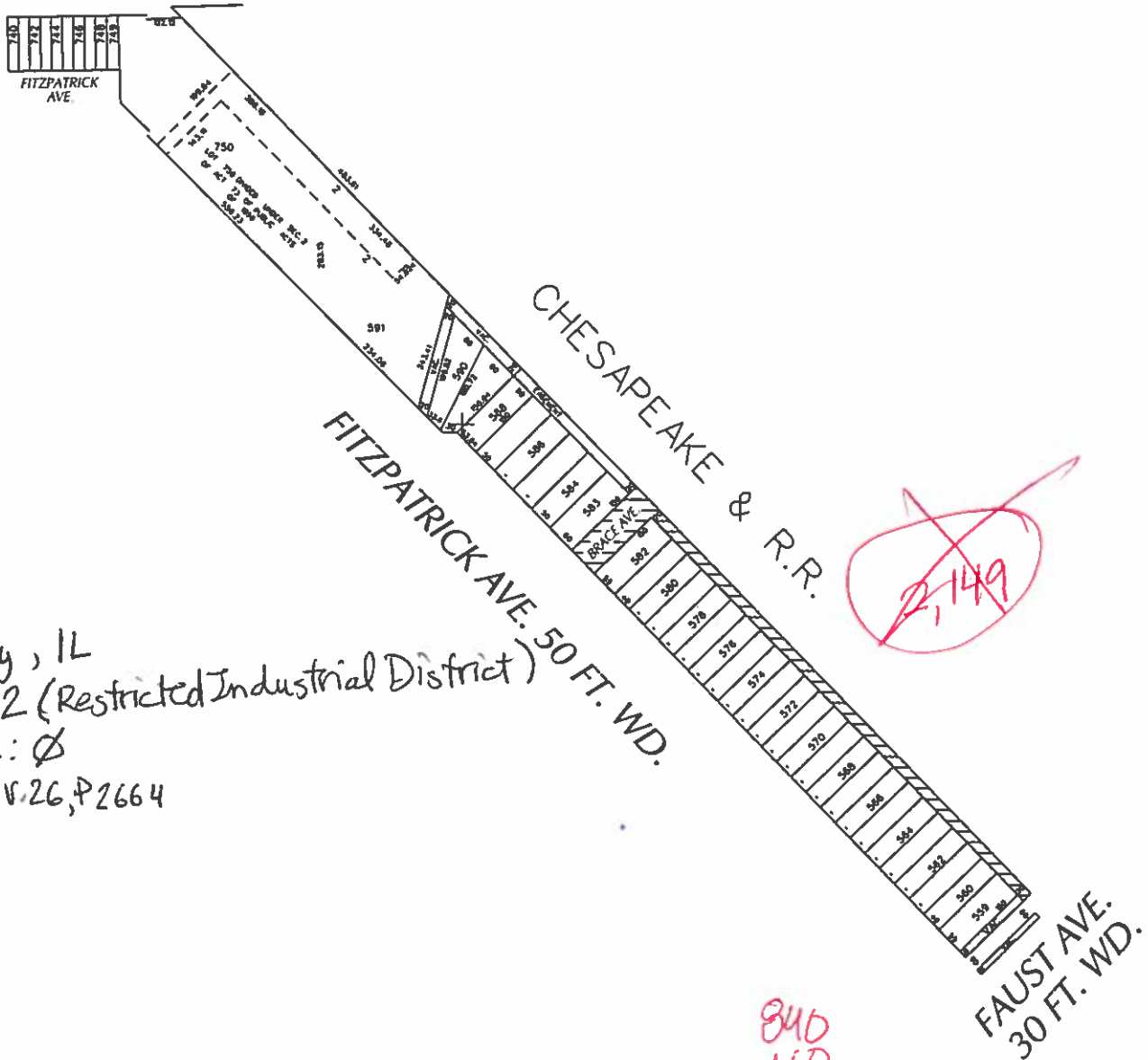

MP: Cody, IL  
 Zon: M2 (Restricted Industrial District)  
 Historic:  $\emptyset$   
 Sanborn V.26, P.2664



- REQUESTED CONVERSION TO EASEMENT

(FOR OFFICE USE ONLY)

CARTO 100 C

Fitzpatrick  
 18518 in Block  
 18634 Fitzpatrick  
 nearby address

840  
 110  
 ---  
 750

B					
A					
DESCRIPTION		DRWN	CHKD	APPD	DATE
REVISIONS					
DRAWN BY	WLW	CHECKED			
DATE	05-17-16	APPROVED			

REQUEST TO CONVERT TO EASEMENT  
 BRACE AVE. 60 FT. WD. AND THE  
 NORTH/SOUTH PUBLIC ALLEY, 20 FT. WD.  
 IN THE AREA BOUND BY  
 FAUST, FITZPATRICK, PLYMOUTH AVE.  
 AND CHESAPEAKE & R.R.

CITY OF DETROIT CITY ENGINEERING DEPARTMENT SURVEY BUREAU	
JOB NO.	01-01
DRWG. NO.	X 1129

1. The first part of the document discusses the importance of maintaining accurate records of all transactions.

2. It is essential to ensure that all data is entered correctly and consistently.

3. Regular audits should be conducted to verify the accuracy of the information.

4. The system should be designed to be user-friendly and easy to navigate.

5. It is important to have a backup system in place to prevent data loss.

6. The system should be able to generate reports and summaries as needed.

7. The system should be secure and protected from unauthorized access.

8. The system should be able to handle large amounts of data efficiently.

9. The system should be able to integrate with other systems and databases.

10. The system should be able to handle multiple users simultaneously.

11. The system should be able to handle complex calculations and data analysis.

12. The system should be able to handle data from different sources and formats.

13. The system should be able to handle data from different time periods.

14. The system should be able to handle data from different locations.

15. The system should be able to handle data from different departments.

16. The system should be able to handle data from different projects.



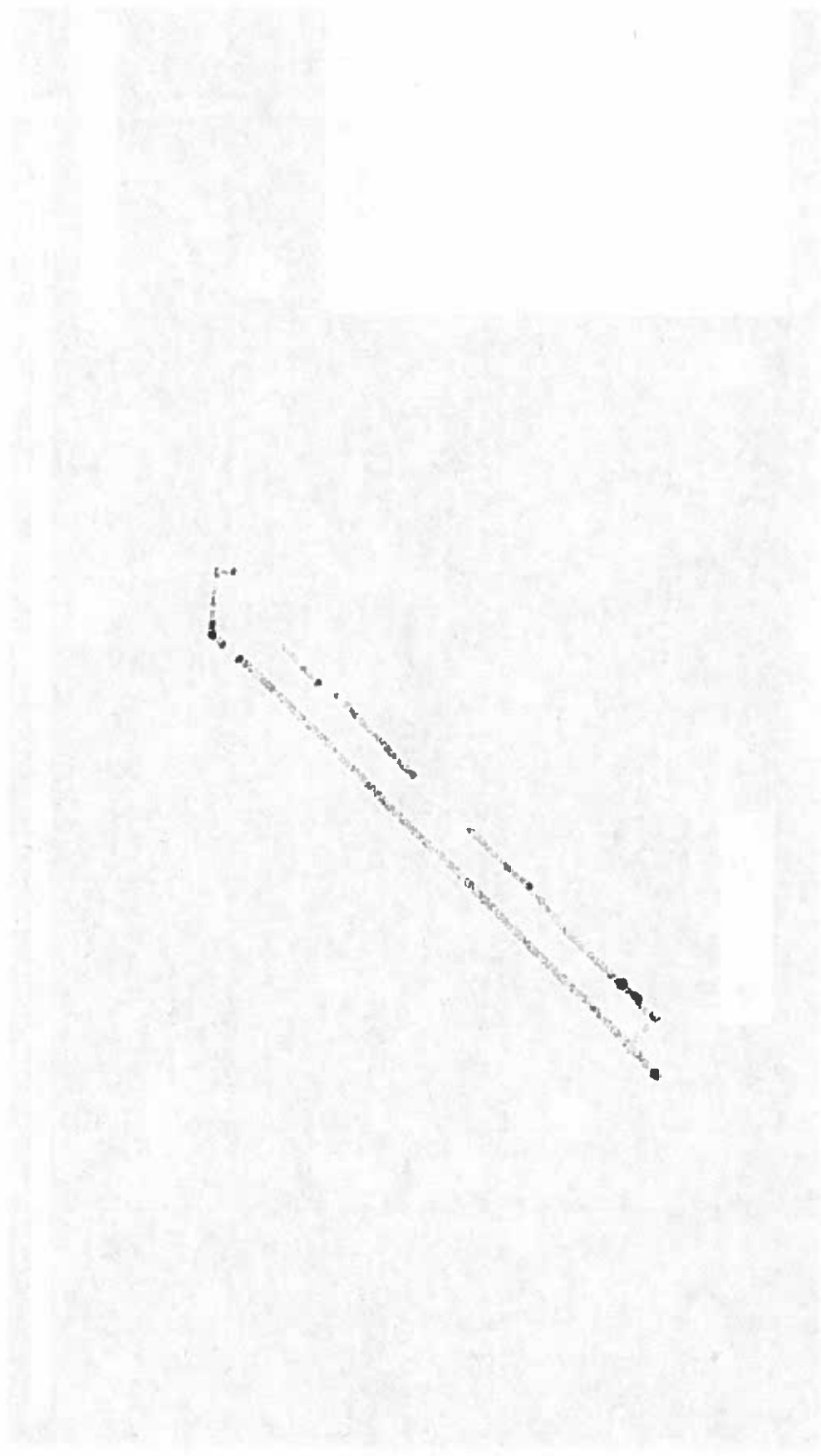

The following is a list of the names of the persons who have been  
 elected to the office of the President of the United States since  
 the year 1789. The names are given in the order in which they  
 were elected, and the year of their election is given in parentheses.  
 The names are given in the order in which they were elected, and  
 the year of their election is given in parentheses.

